

Inhaltsverzeichnis / Table des matières / Index

	Seite / Page
1. Basismaschine	
Stränder	1 - 2
Grundplatte	3
Ständerwelle	4
Greiferantrieb	5
Stichsteller	6
Transporteureinrichtung	7
Nadeltrieb + Fadenhebel	8
Zickzack - Trieb	9
Stoffdrücker	10
Kneißelöffnung	11
Fadenspannung	12
Greifer	13
Spuler	14
Zubehör	15 - 16
2. Umbausätze	
Nutz - + Zierstrichautomatik	19 - 20
Puller	21
Feston - Automatik	22 - 23
Stopfer	24
Auslösbares Handrad	25
ZZ - Breiten	26 - 28
3. Nähwerkzeuge	
Nähfüsse	31 - 32
Stichplatten + Transporteure	33 - 35
4. Sonderzubehör	
Accessoires spéciaux	36 - 40
5. Stickmaschine	
- abweichende Teile	41 - 44
Machine de base	
Bras supérieur	
Plateau de base	
Arbre du bras	
Actionnement du crochet	
Règle - points	
Avancement - étoffe	
Commande de la barre d'aiguille	
Mécanisme zizag	
Presse étoffe	
Genouillère	
Tension du fil	
Corps du crochet	
Devidoire	
Accessoires	
Transformation	
Automatique pour points utiles et décoratifs	
Puller	
Automatique pour feston	
Dispositive de reprises	
Volant débrayable	
Largeur du point	
Outillage	
Pieds de biche	
Plaques à aiguille	
Accessoires spéciaux	
Machines à broder	
- pièces spécifiques	
Basic machine	
Upper arm	
Base plate	
Arm shaft	
Hook driving mechanism	
Stitch regulator	
Transport mechanism	
Needle bar drive + thread take up lever	
Zigzag mechanism	
Presserbar mechanism	
Knee lifter	
Thread tension	
Hook	
Bobbin winder	
Accessories	
Conversion kits	
Automatic for utility and decorative stitches	
Puller	
Automatic for scallop stitches	
Darning device	
Releasable handwheel	
ZZ - width	
Fittings	
Presserfeet	
Throat plates and feed dogs	
Special accessories	
Embroidery machine	
- special parts	

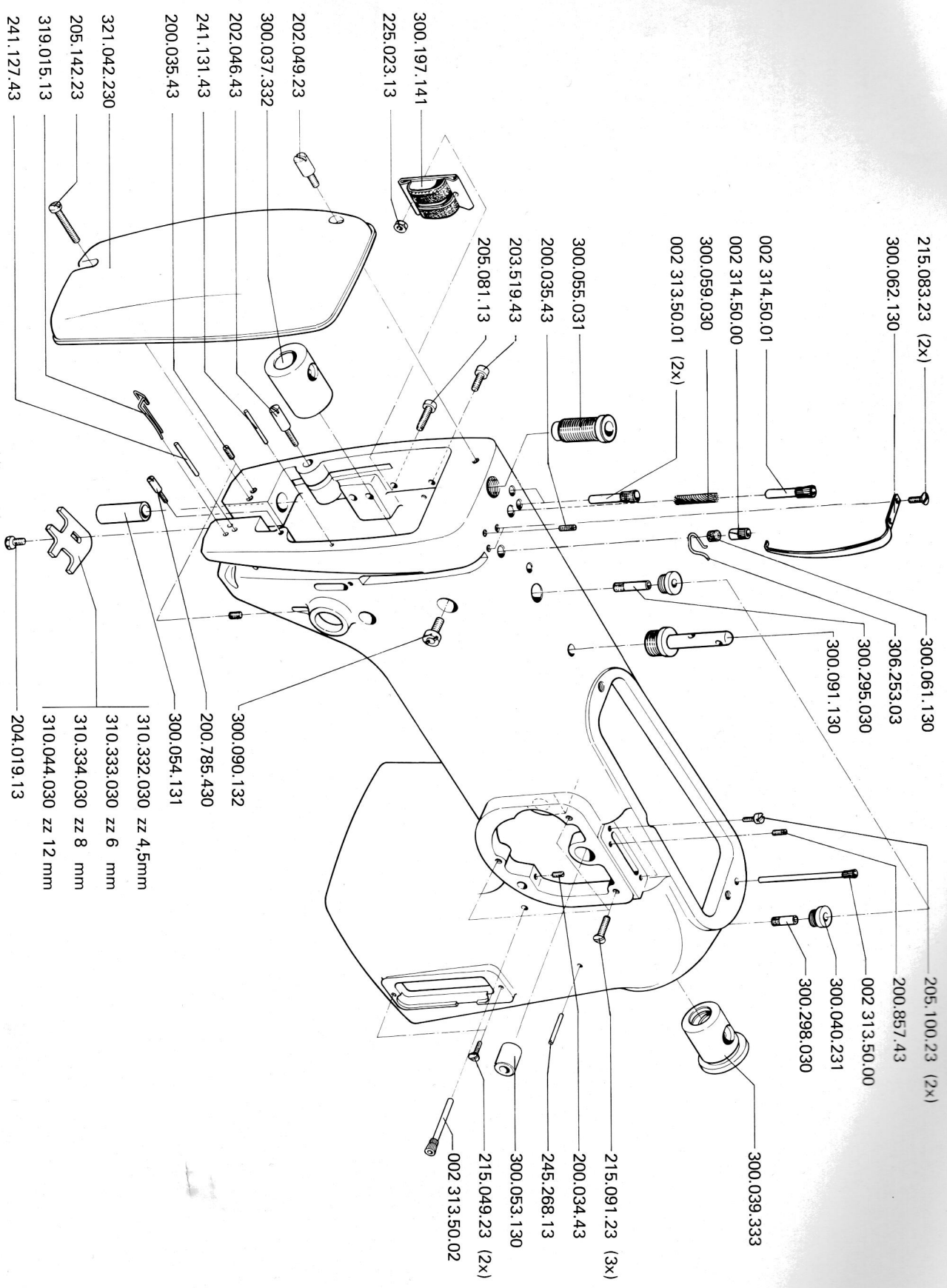

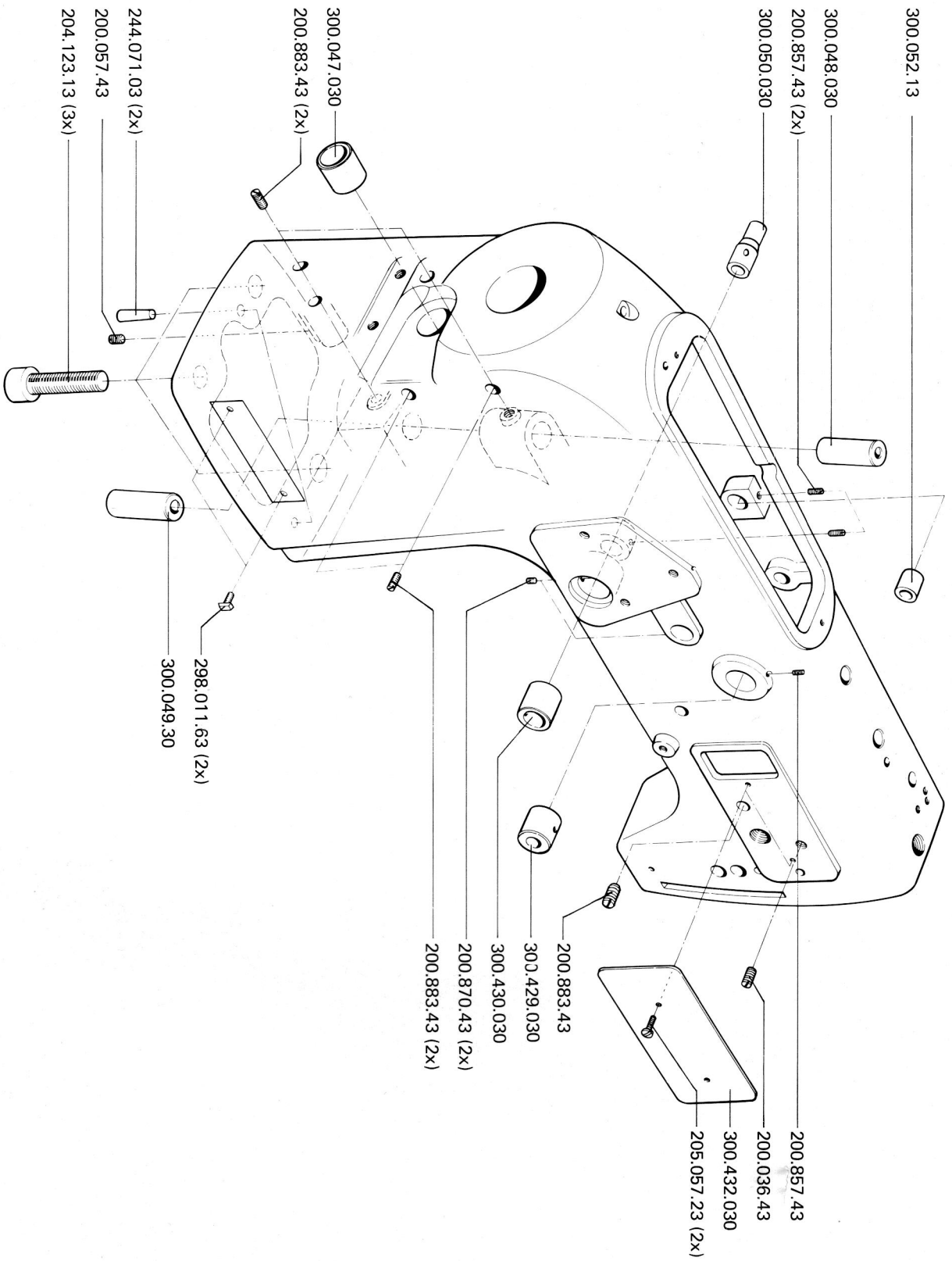

205.223.13 (2x)
 302.047.031 (3x)
 302.048.031 (3x)
 Seite 33 - 35
 Page 33 - 35

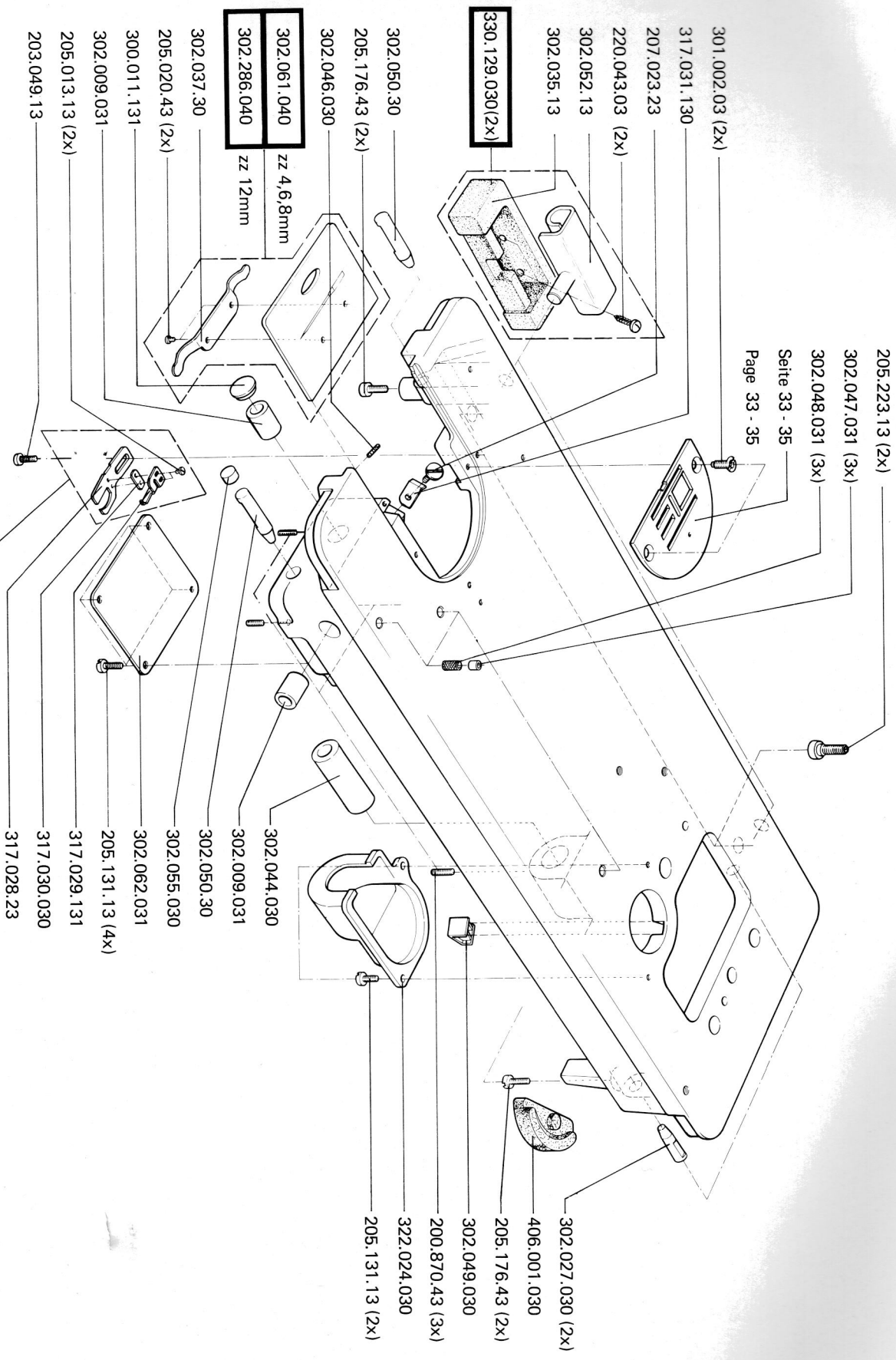

- 301.002.03 (2x)
- 317.031.130
- 207.023.23
- 220.043.03 (2x)
- 302.052.13
- 302.035.13
- 330.129.030(2x)**
- 302.050.30
- 205.176.43 (2x)
- 302.046.030
- 302.061.040**
- 302.286.040**
- zz 4,6,8mm
- zz 12mm
- 302.037.30
- 205.020.43 (2x)
- 300.011.131
- 302.009.031
- 205.013.13 (2x)
- 203.049.13

- 302.044.030
- 302.009.031
- 302.050.30
- 302.055.030
- 302.062.031
- 205.131.13 (4x)
- 317.029.131
- 317.030.030
- 317.028.23
- 317.028.140**
- 302.027.030 (2x)
- 406.001.030
- 205.176.43 (2x)
- 302.049.030
- 200.870.43 (3x)
- 322.024.030
- 205.131.13 (2x)

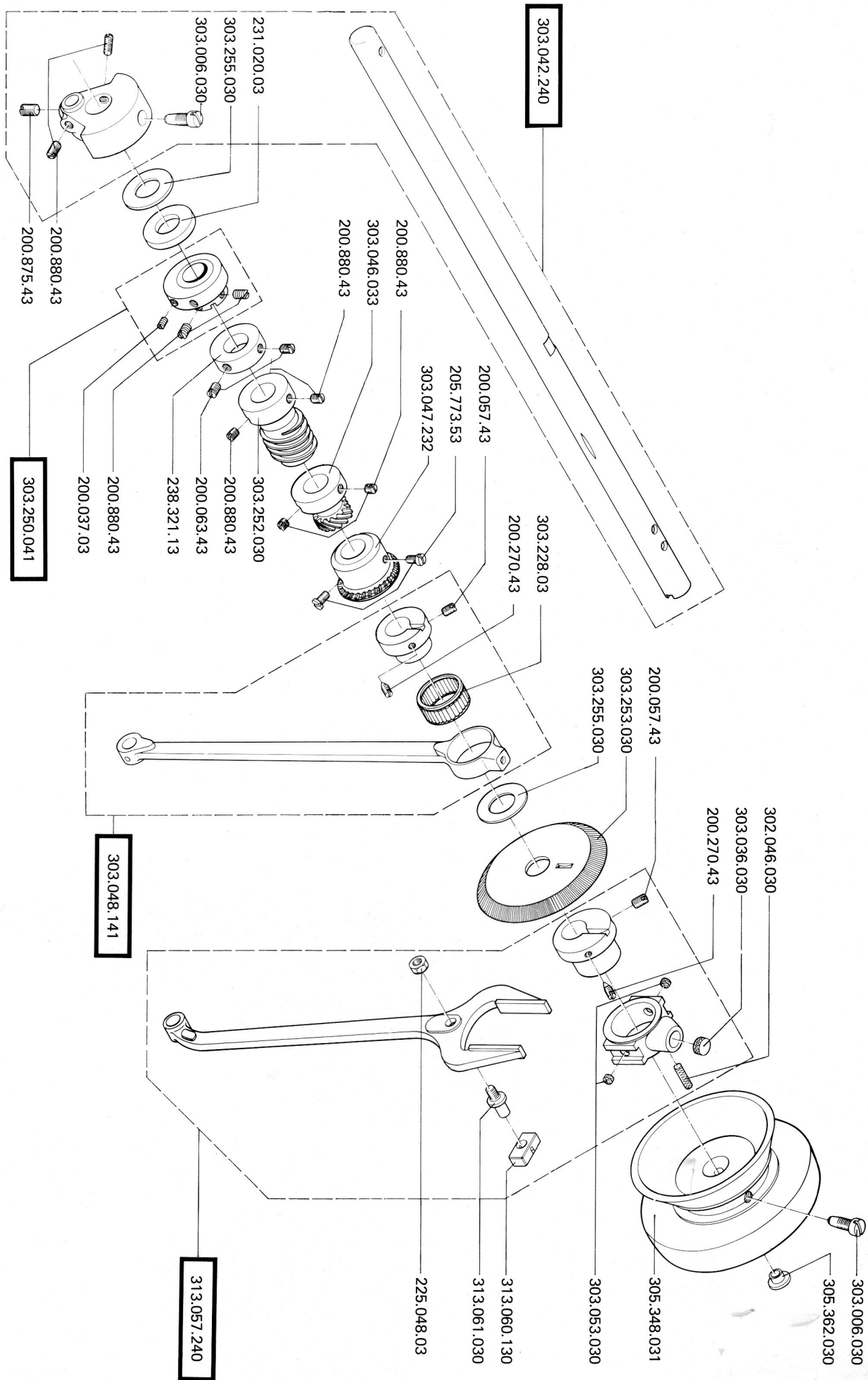

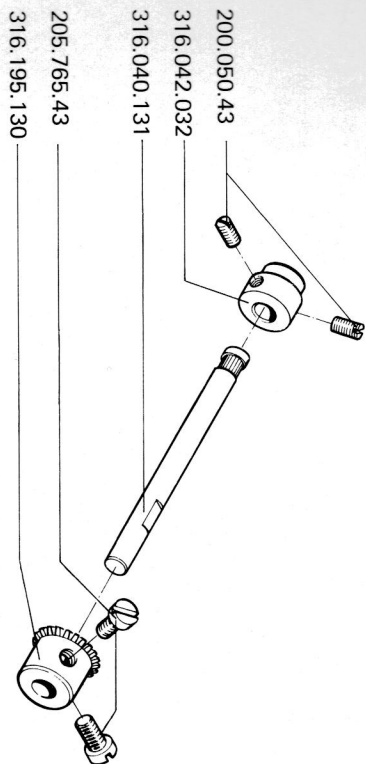

- 200.050.43
- 316.042.032
- 316.040.131
- 205.765.43
- 316.195.130

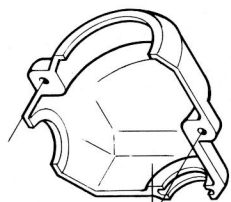

- 322.023.031
- 205.773.53
- 316.043.531
- 205.760.43

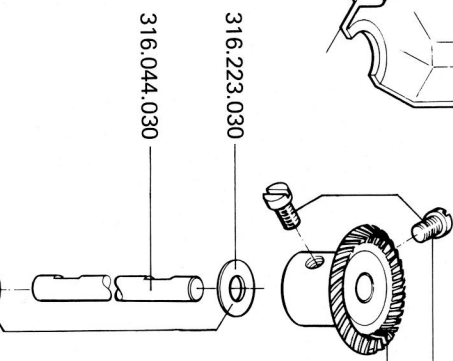

- 316.223.030
- 316.044.030

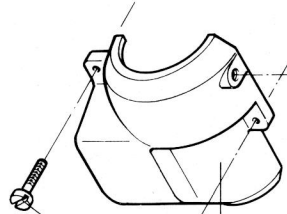

- 322.022.031
- 205.145.13

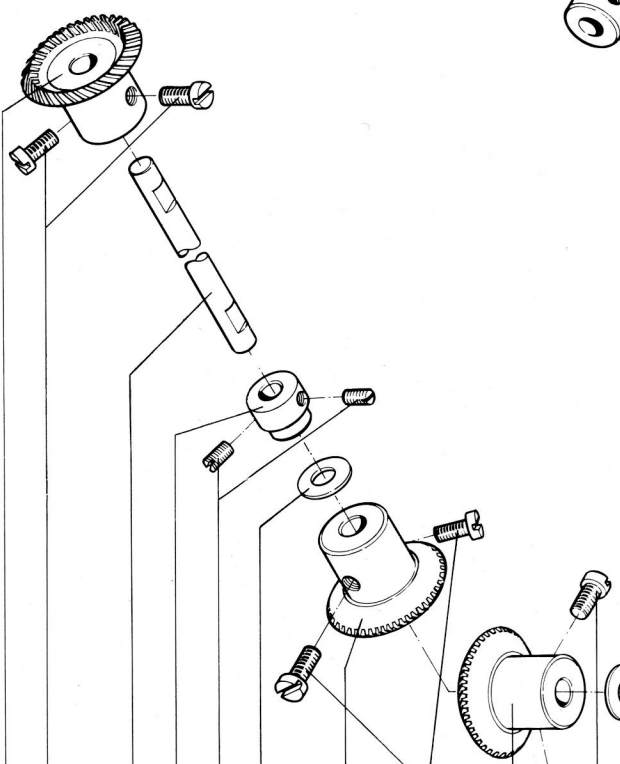

- 205.773.53
- 316.045.131
- 205.773.53
- 316.043.531
- 316.223.030
- 200.050.43
- 238.268.43
- 316.047.030
- 205.773.53
- 316.194.130

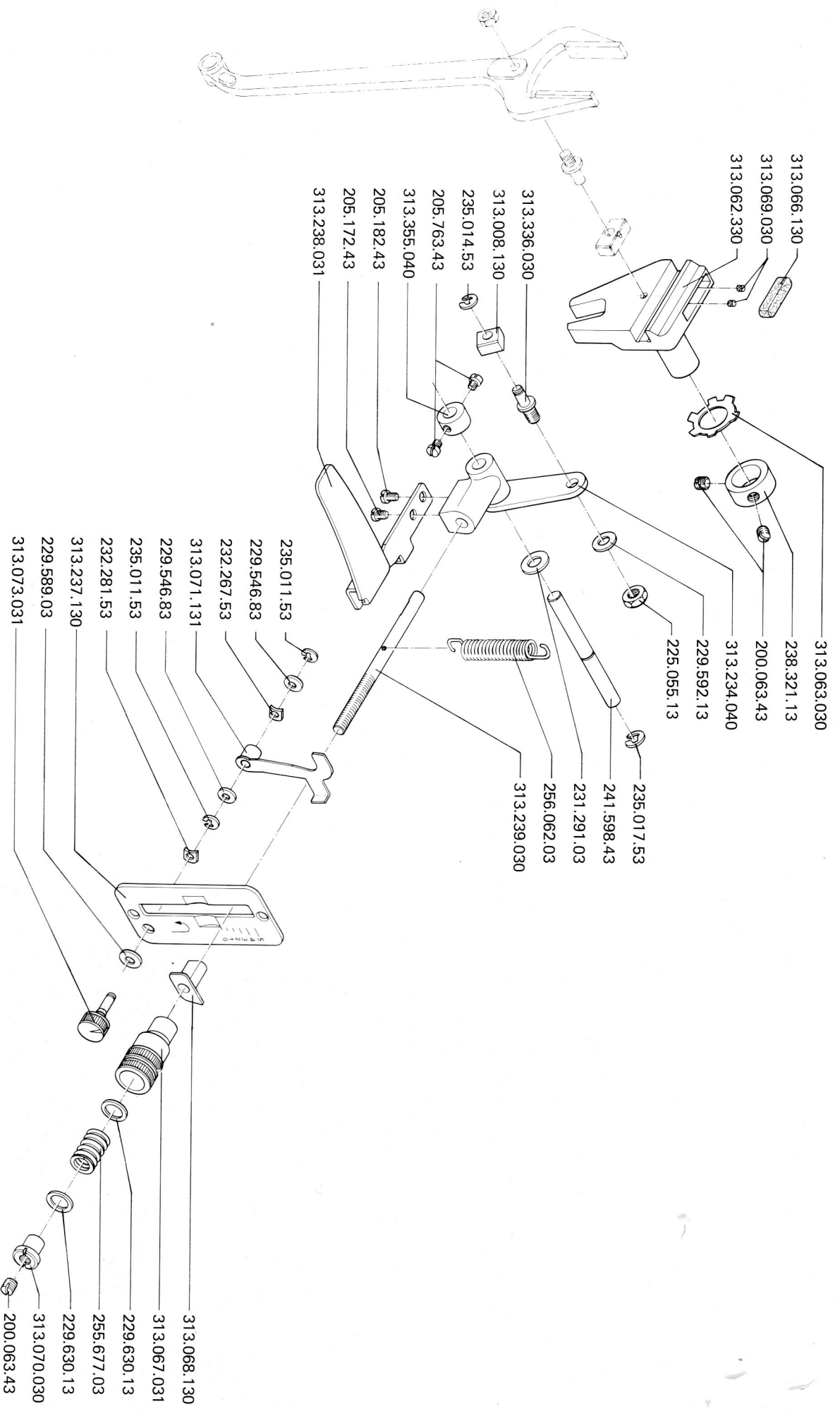

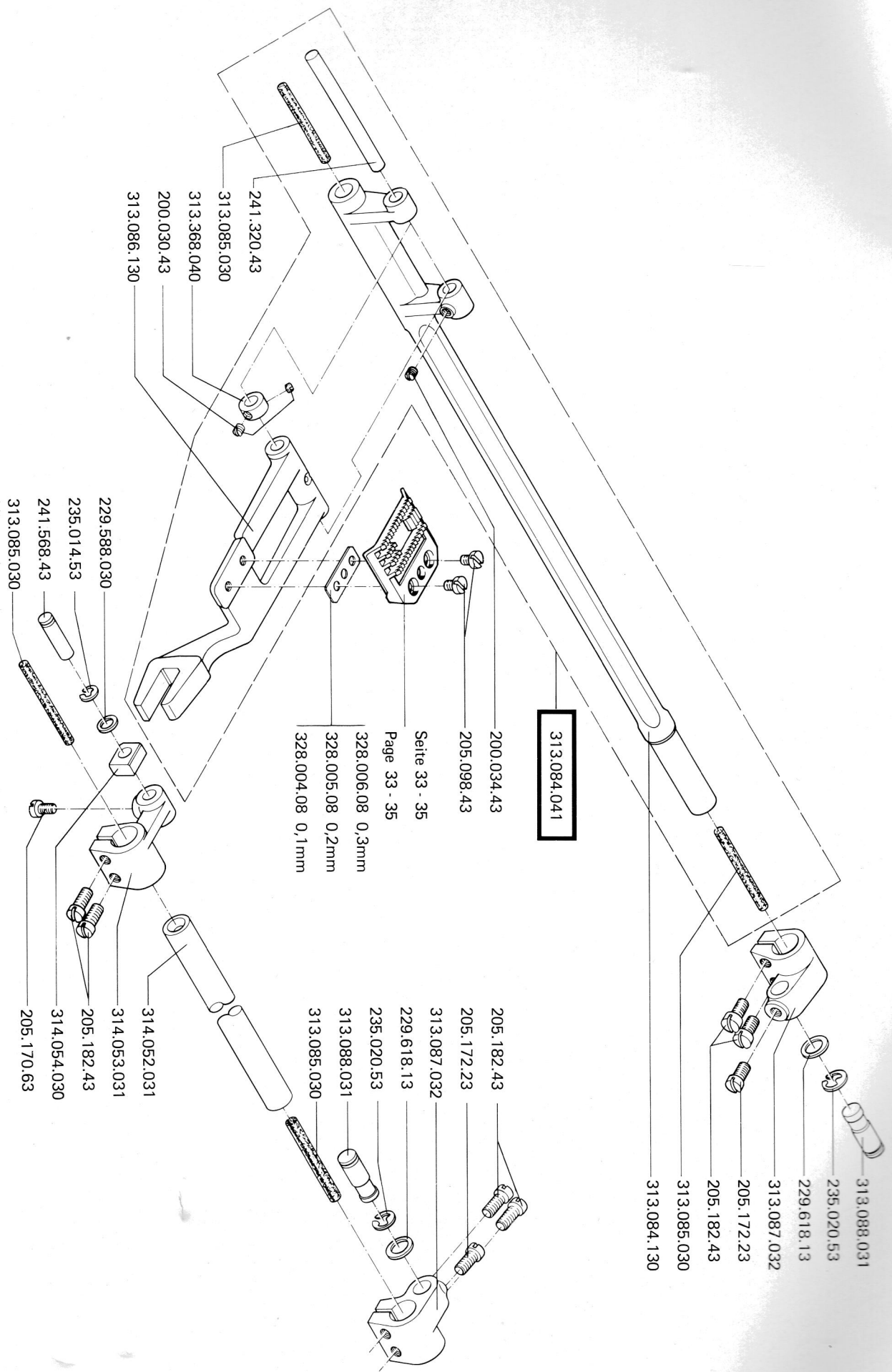

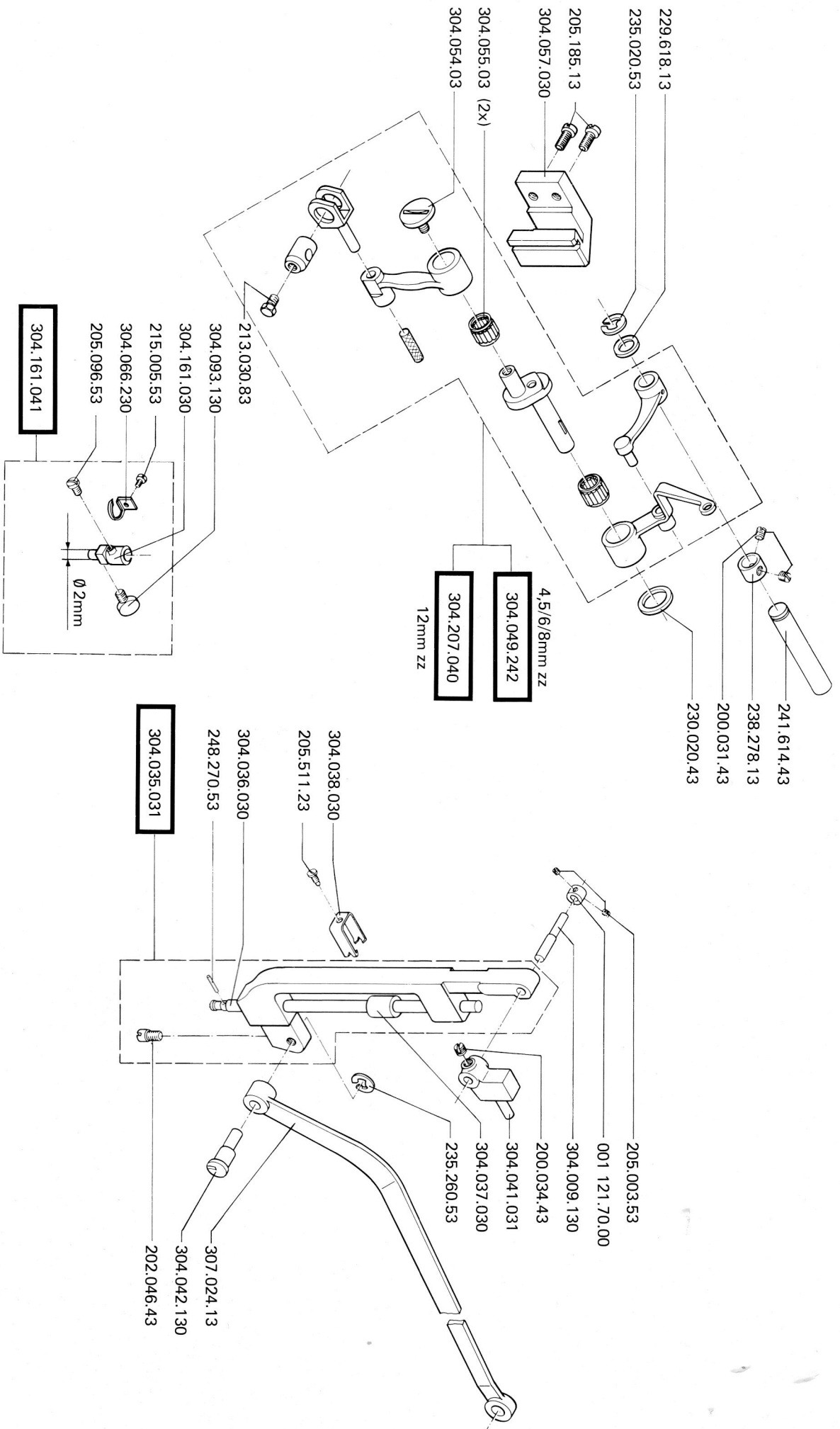

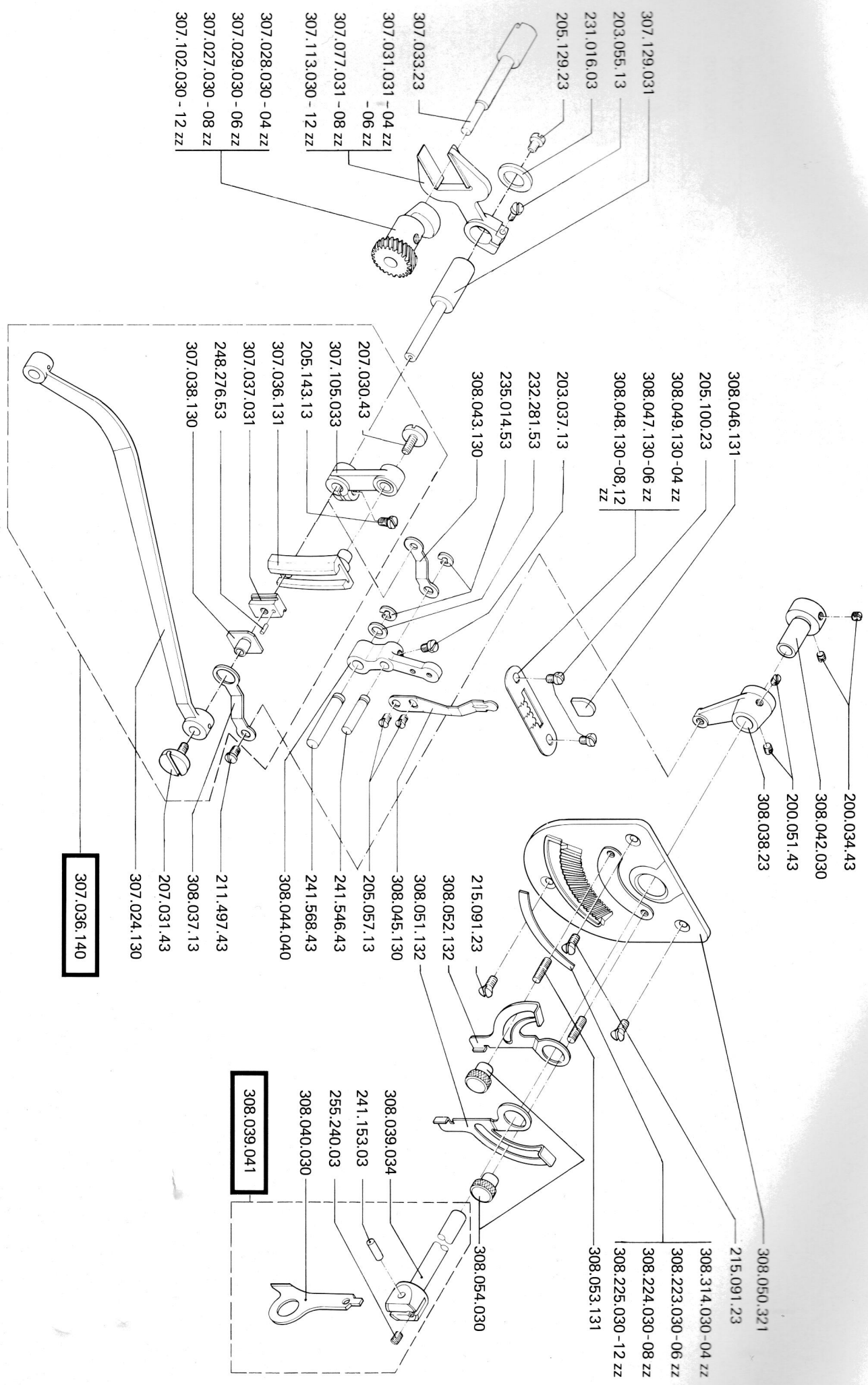

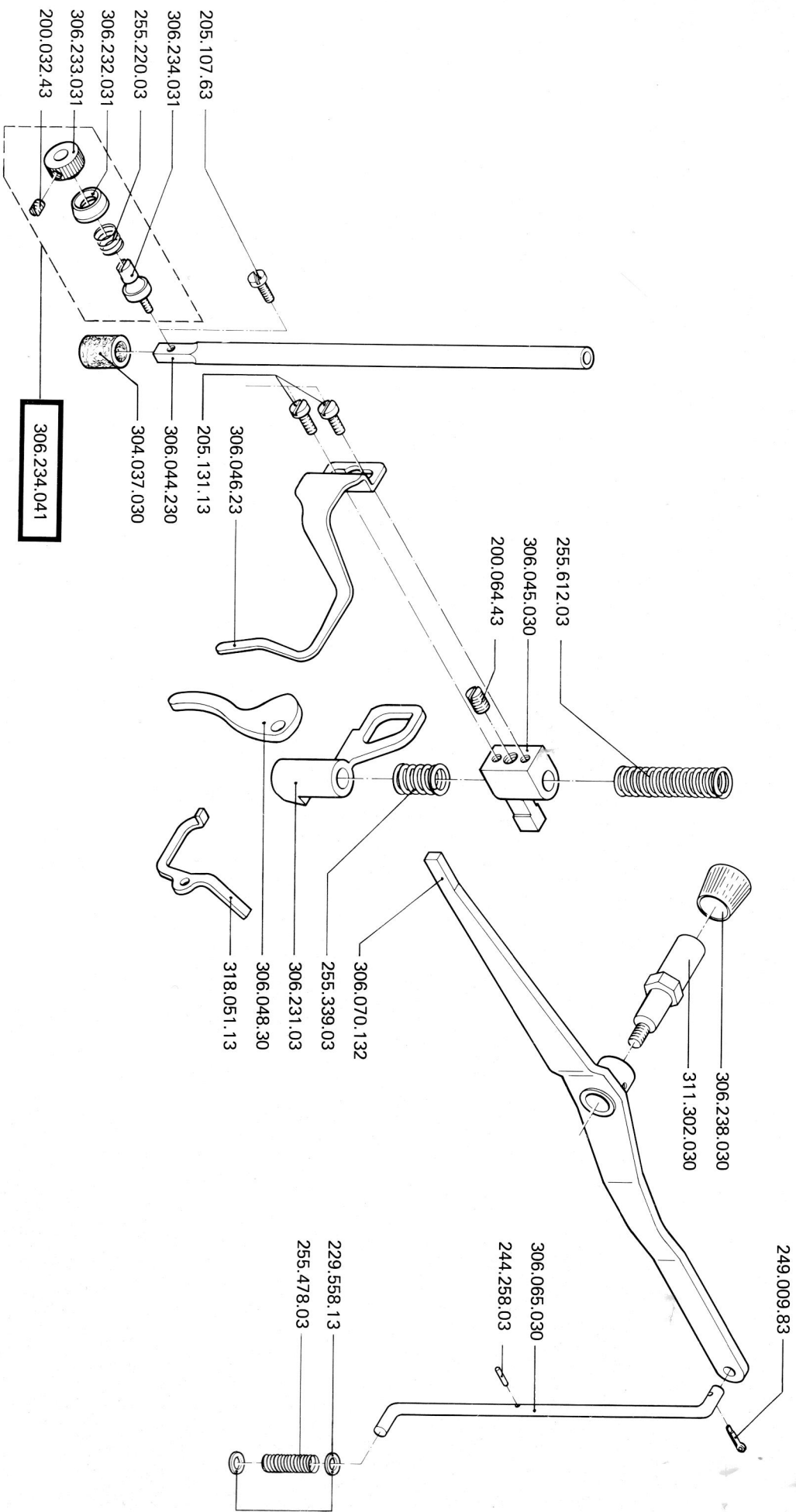

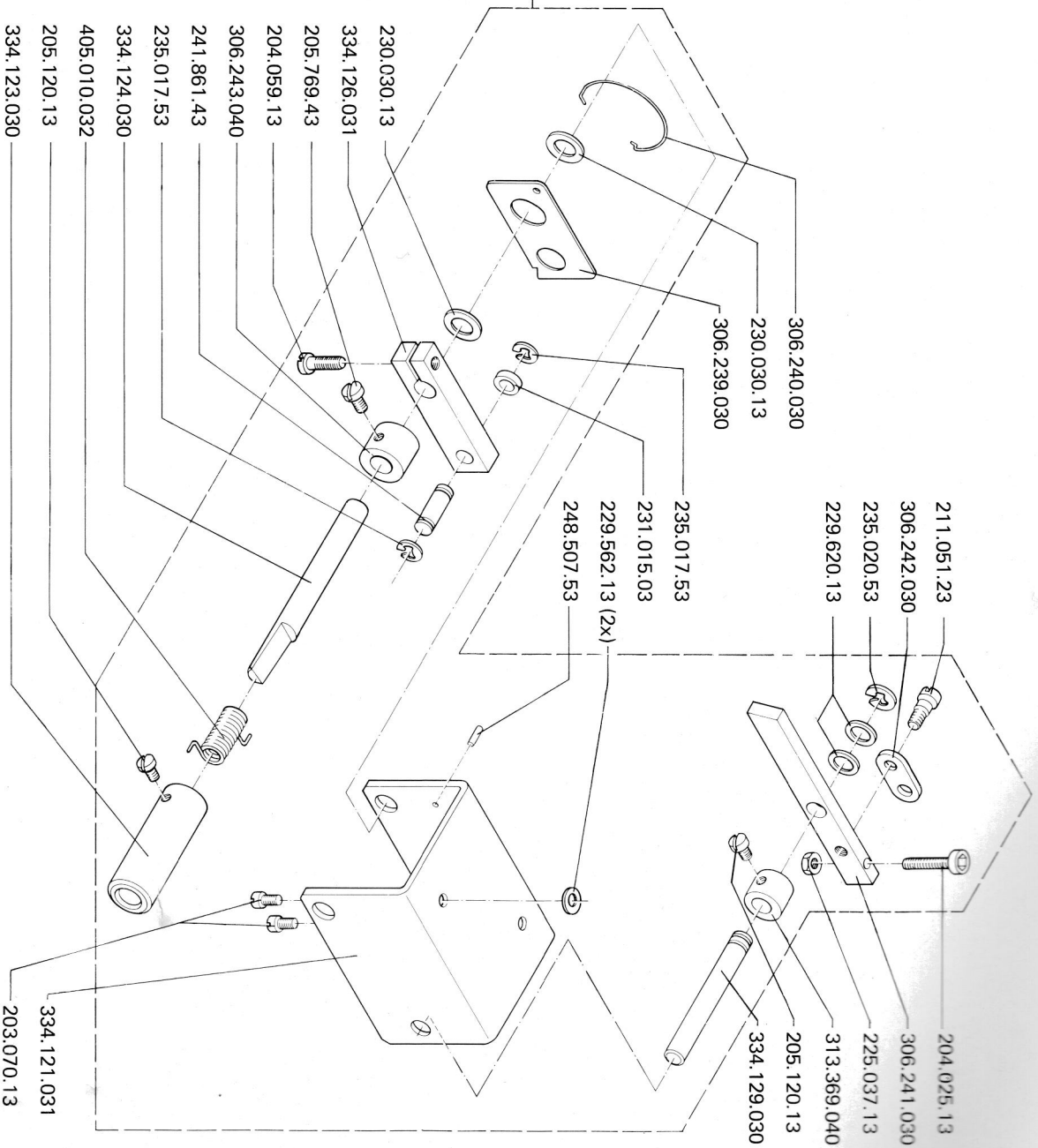
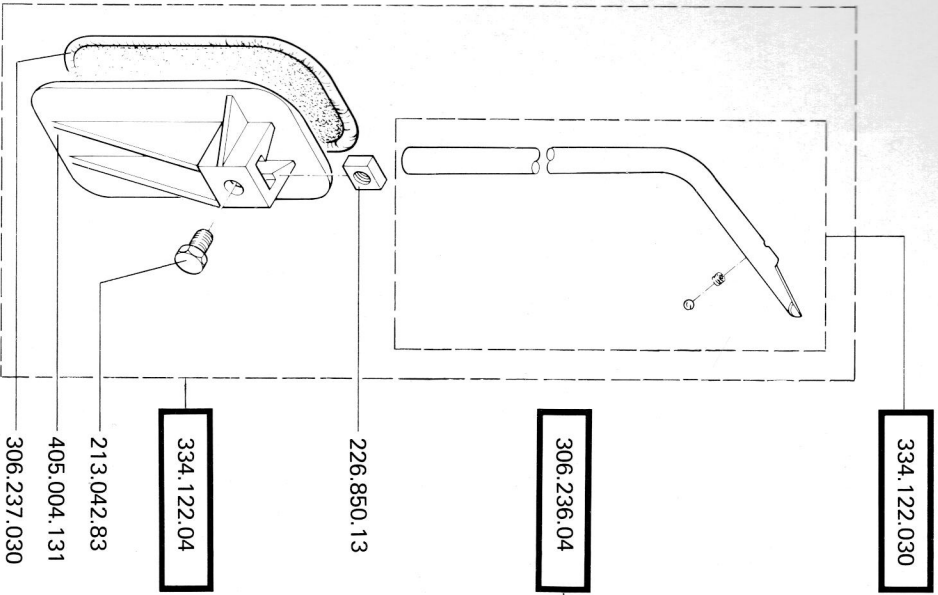

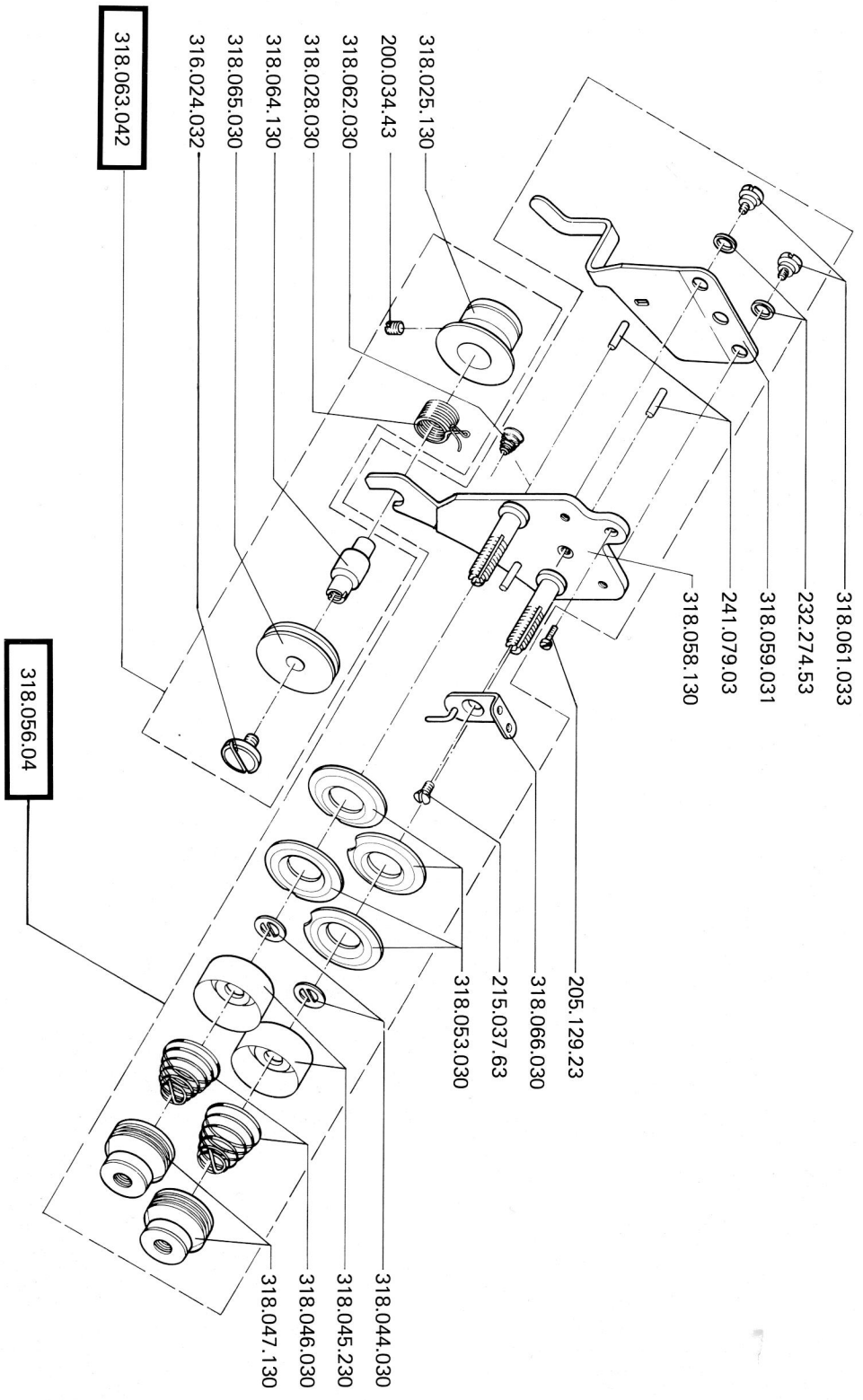

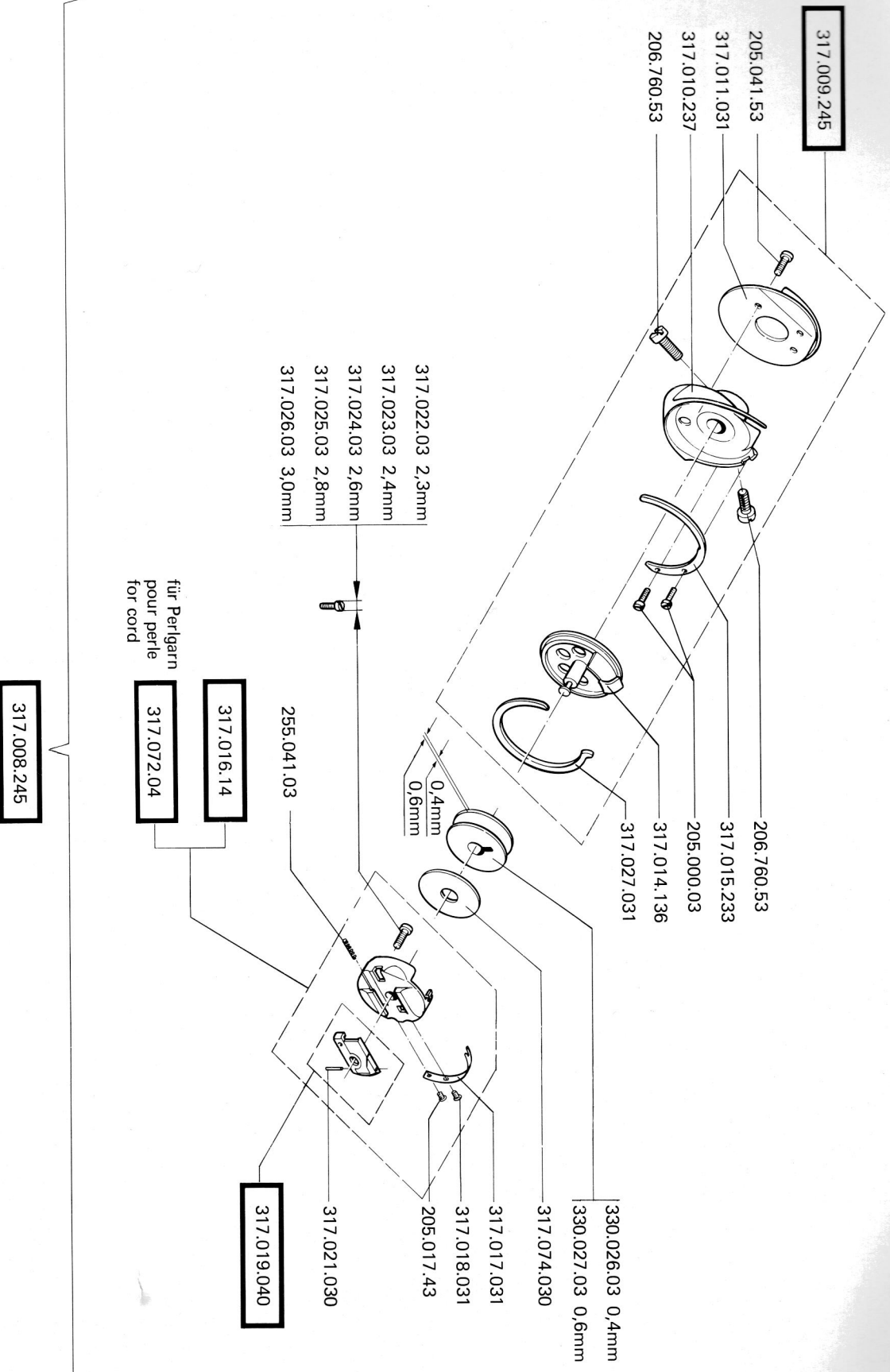

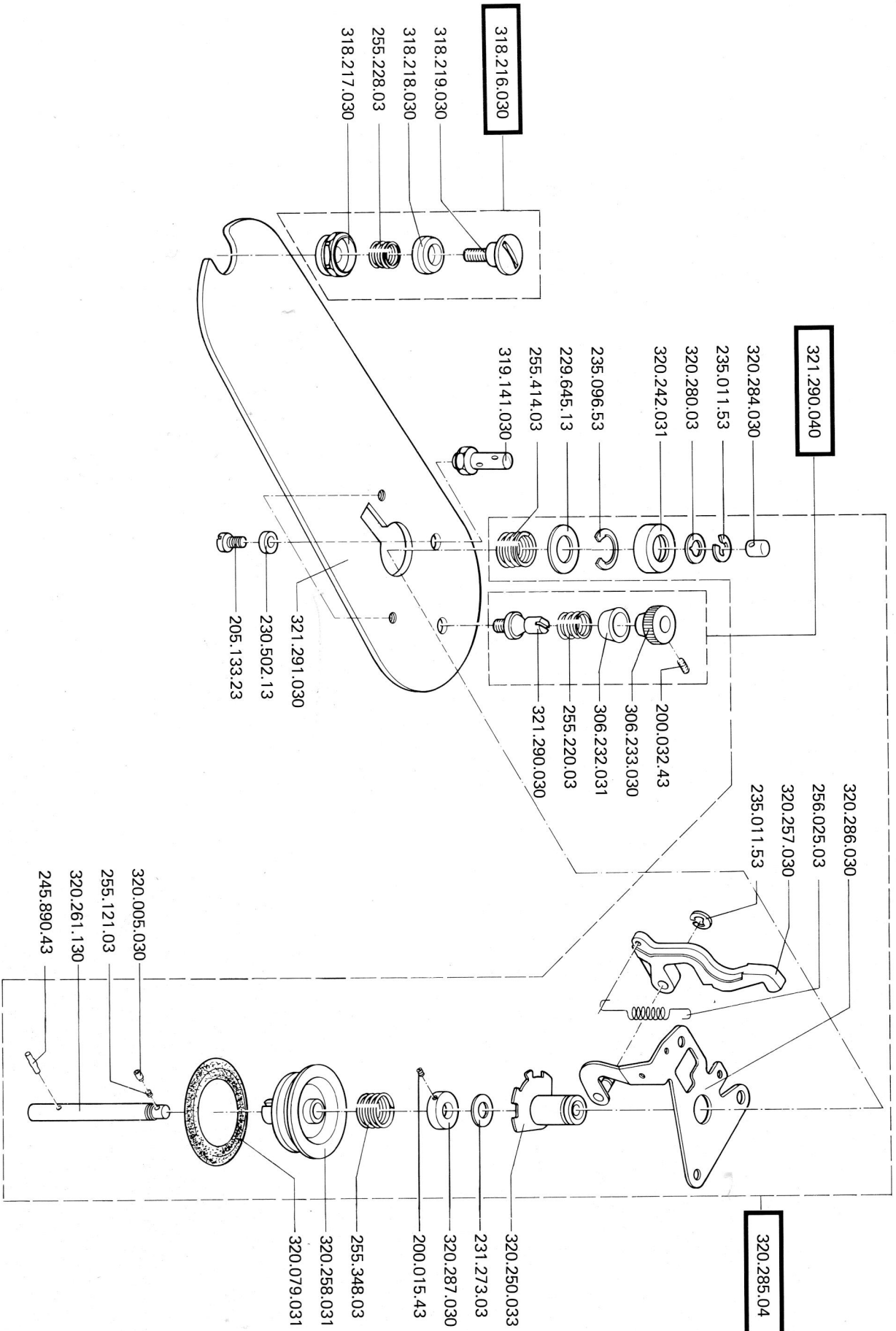

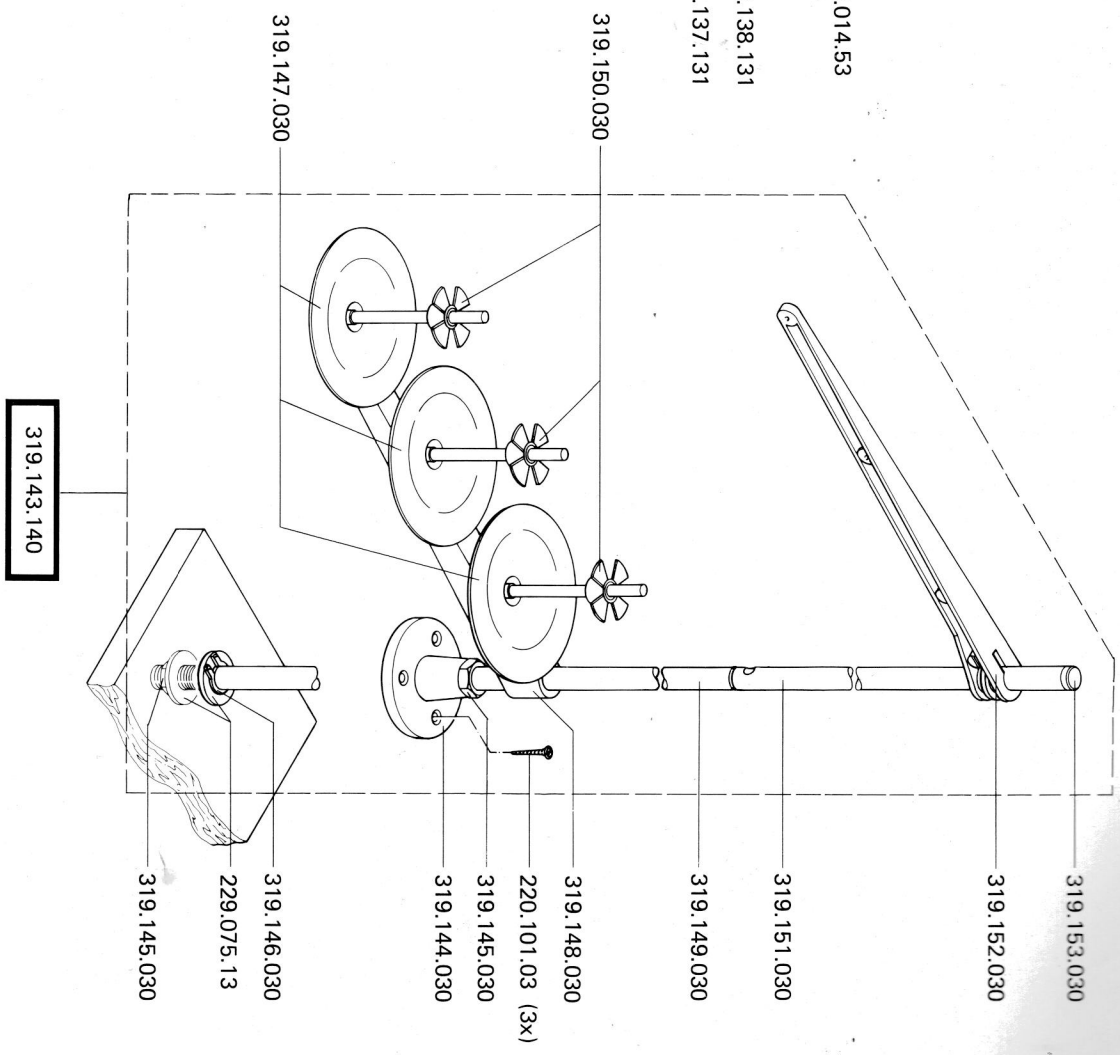
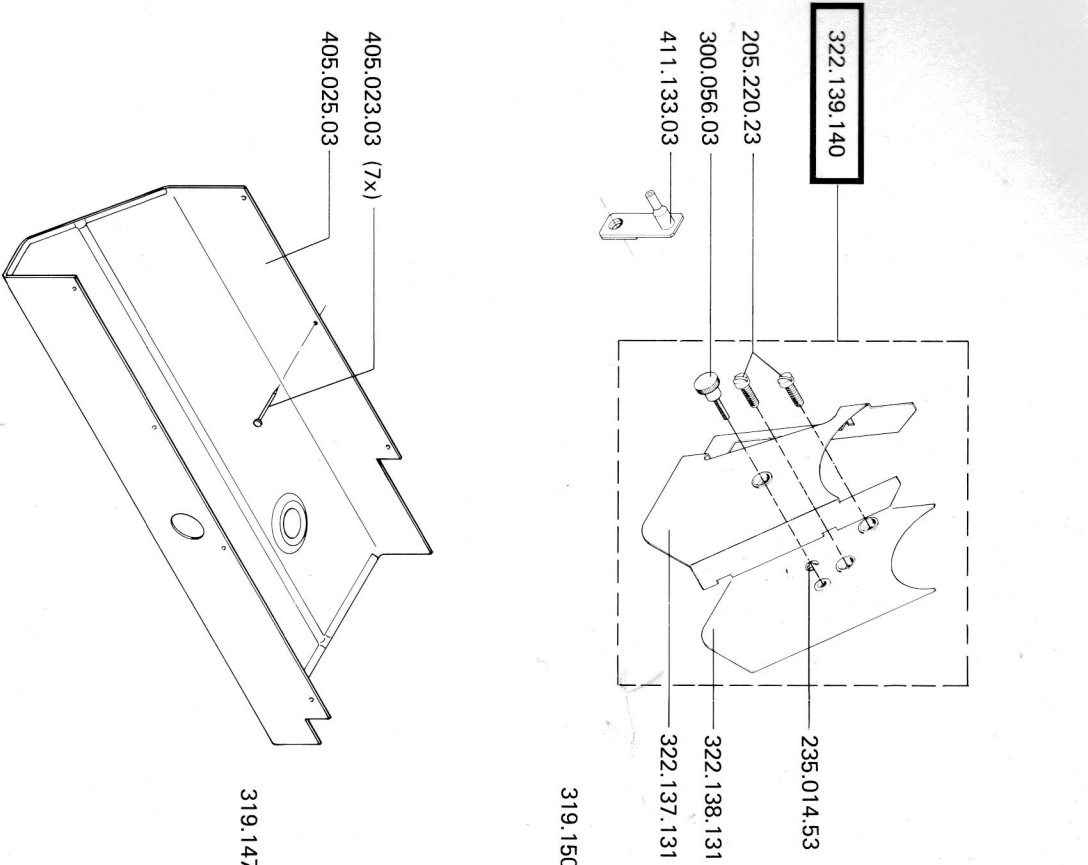

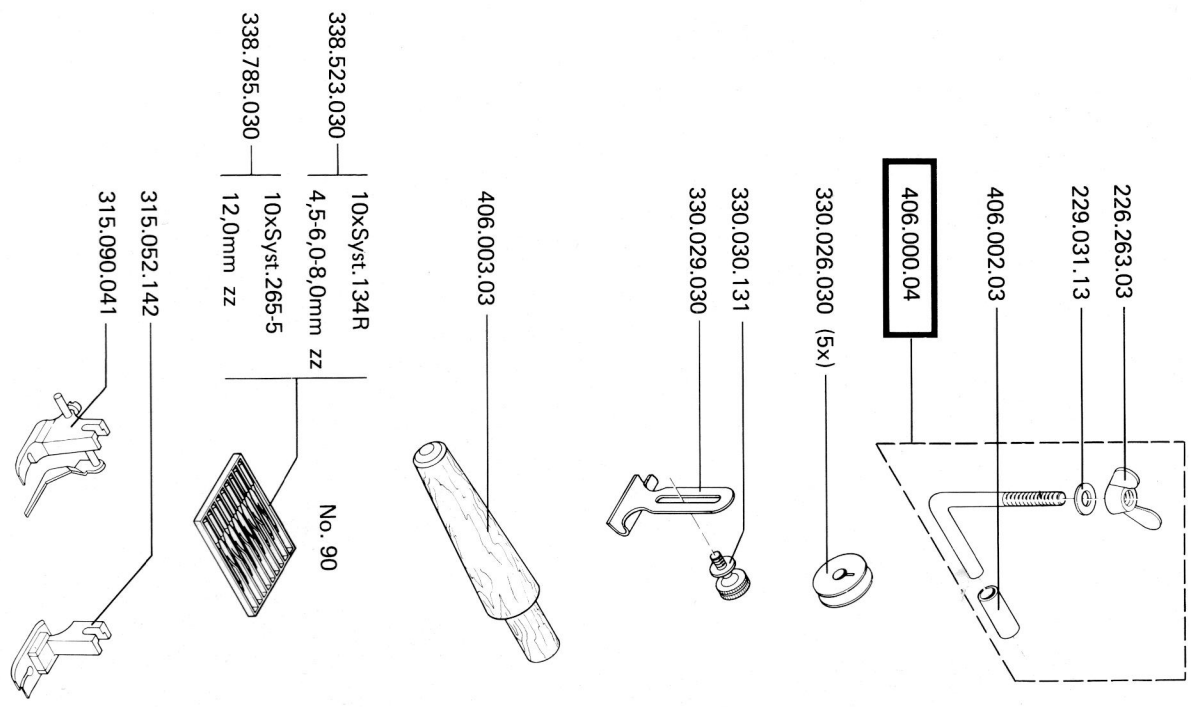
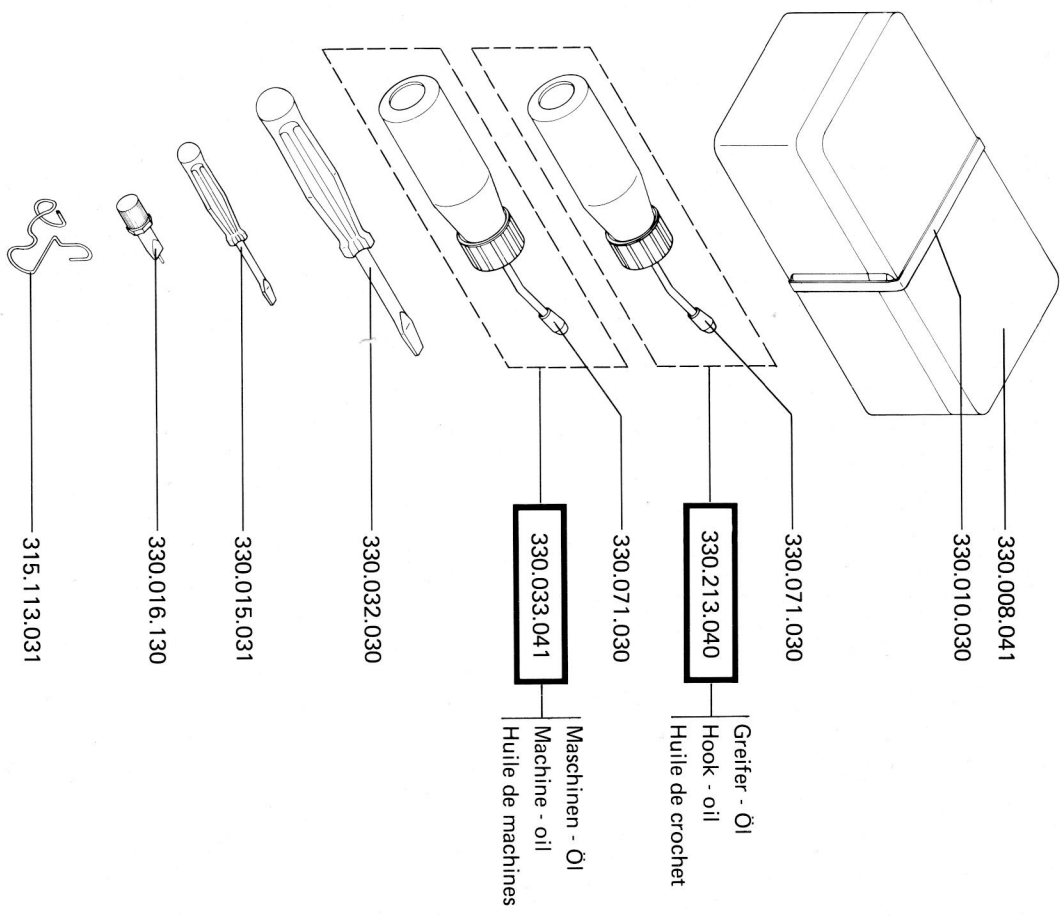





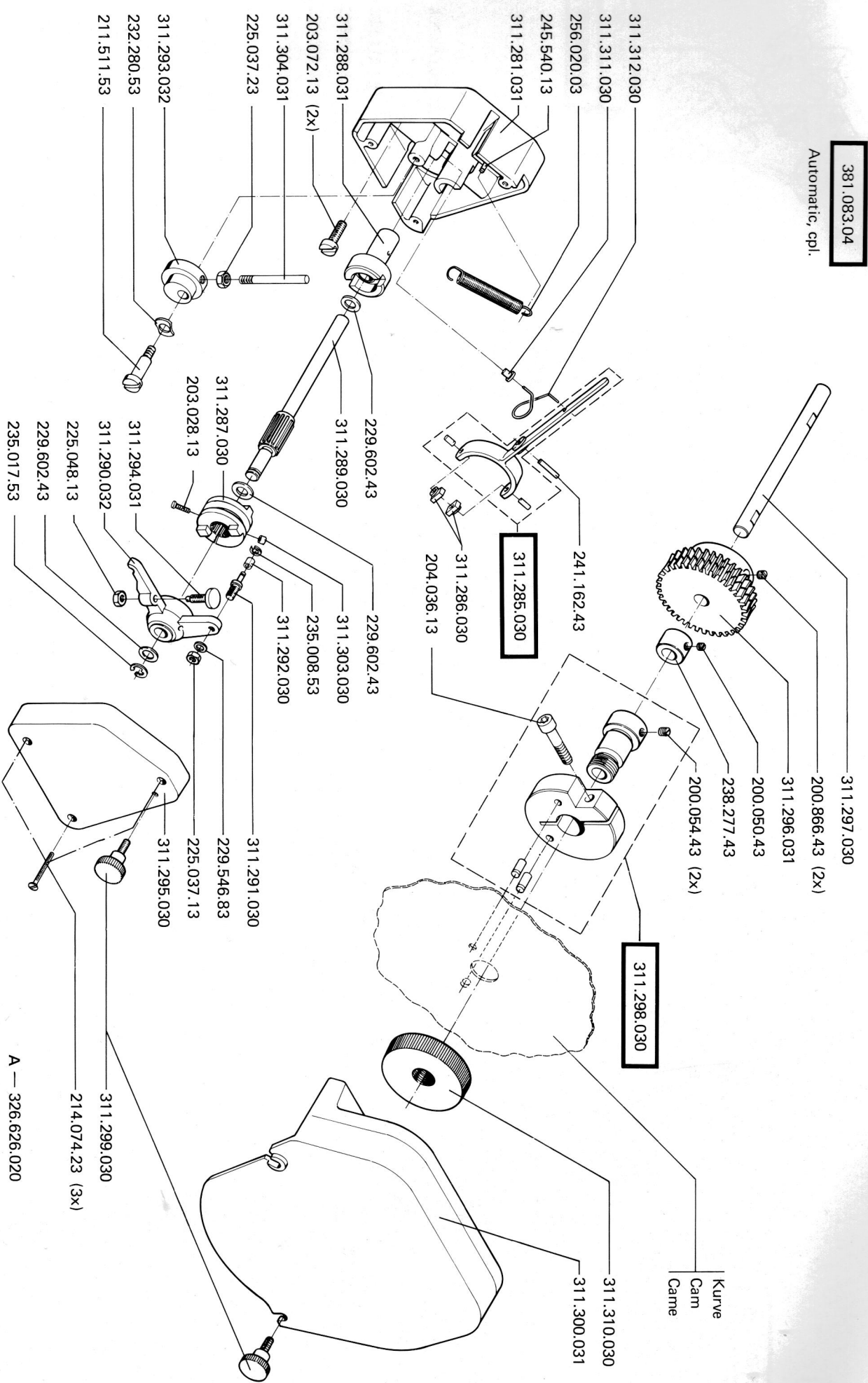





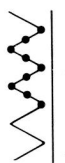

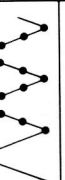









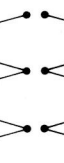



381.083.04

Automatic, cpl.



Acorn grand

Kurven / Cams / Cames

Stichmusterbreite 6 mm Stitch width 6 mm Longeur des motifs 6 mm	Stichmusterbreite 8 mm Stitch width 8 mm Longeur des motifs 8 mm	Stichmusterbreite 12 mm Stitch width 12 mm Longeur des motifs 12 mm
 310 294 03	 310 308 03	 310 277 03
 310 286 03	 310 310 03	 310 320 03
 310 290 03	 310 312 03	 310 322 03
 310 292 03	 310 314 03	 310 324 03
 310 288 03	 310 328 03	 310 296 03
 310 289 03	 310 316 03	
 310 267 03	 310 330 03	
 310 276 03		
 310 298 03		
 310 300 03		
 310 302 03		
 310 304 03		
 310 306 03		
 310 336 03		

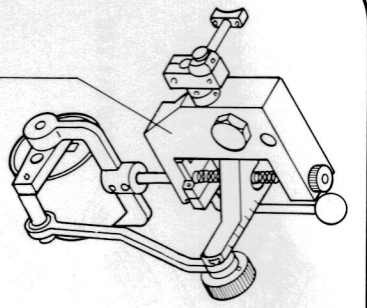

- 381.085.14 G
- 381.086.14 M

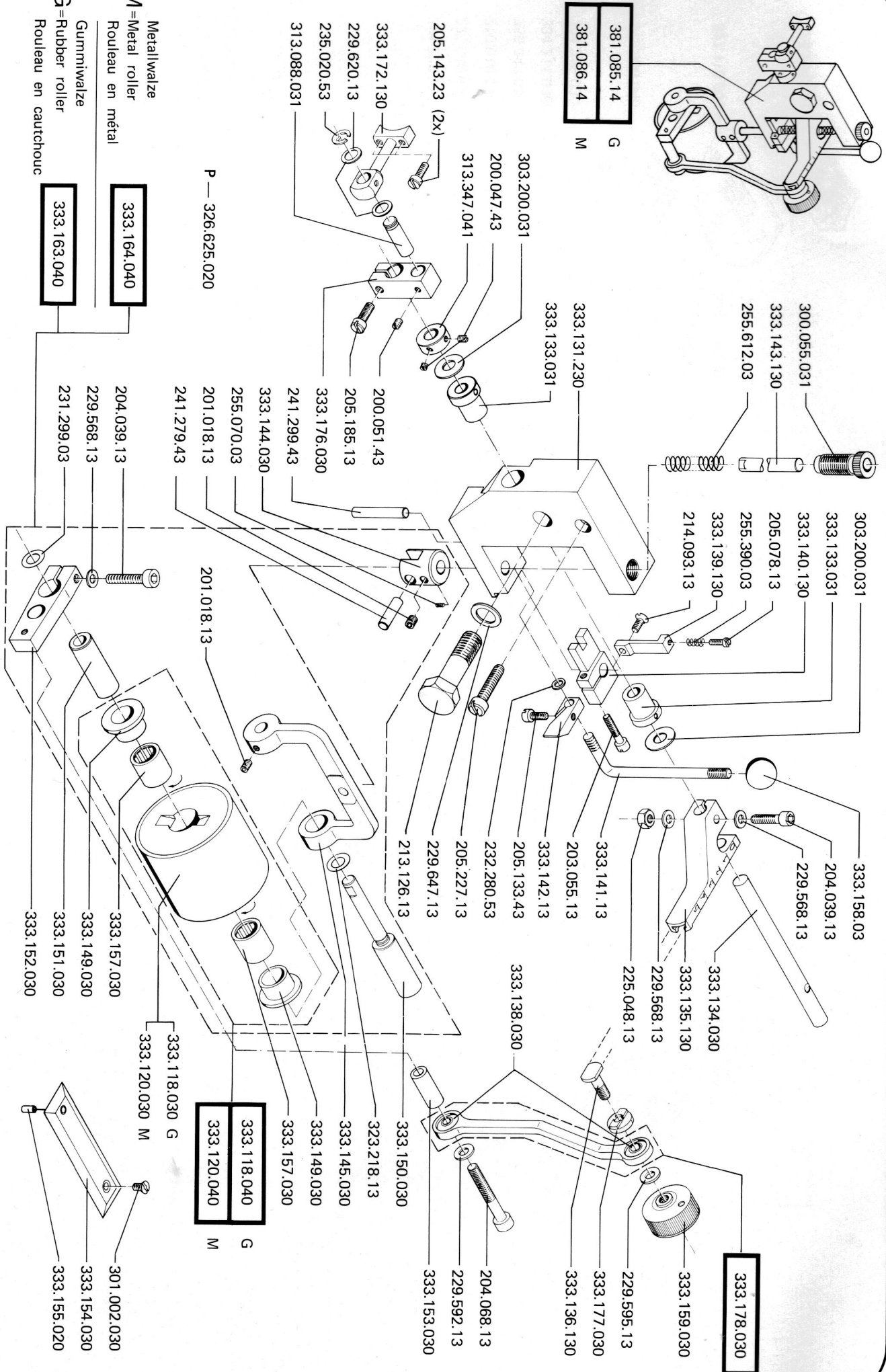

P — 326.625.020

M = Metallwalze
Rouleau en métal

G = Gummwalze
Rouleau en caoutchouc

- 333.164.040
- 333.163.040

- 333.118.040 G
- 333.120.040 M

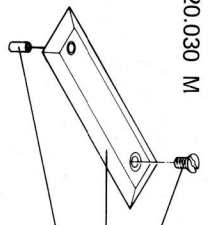

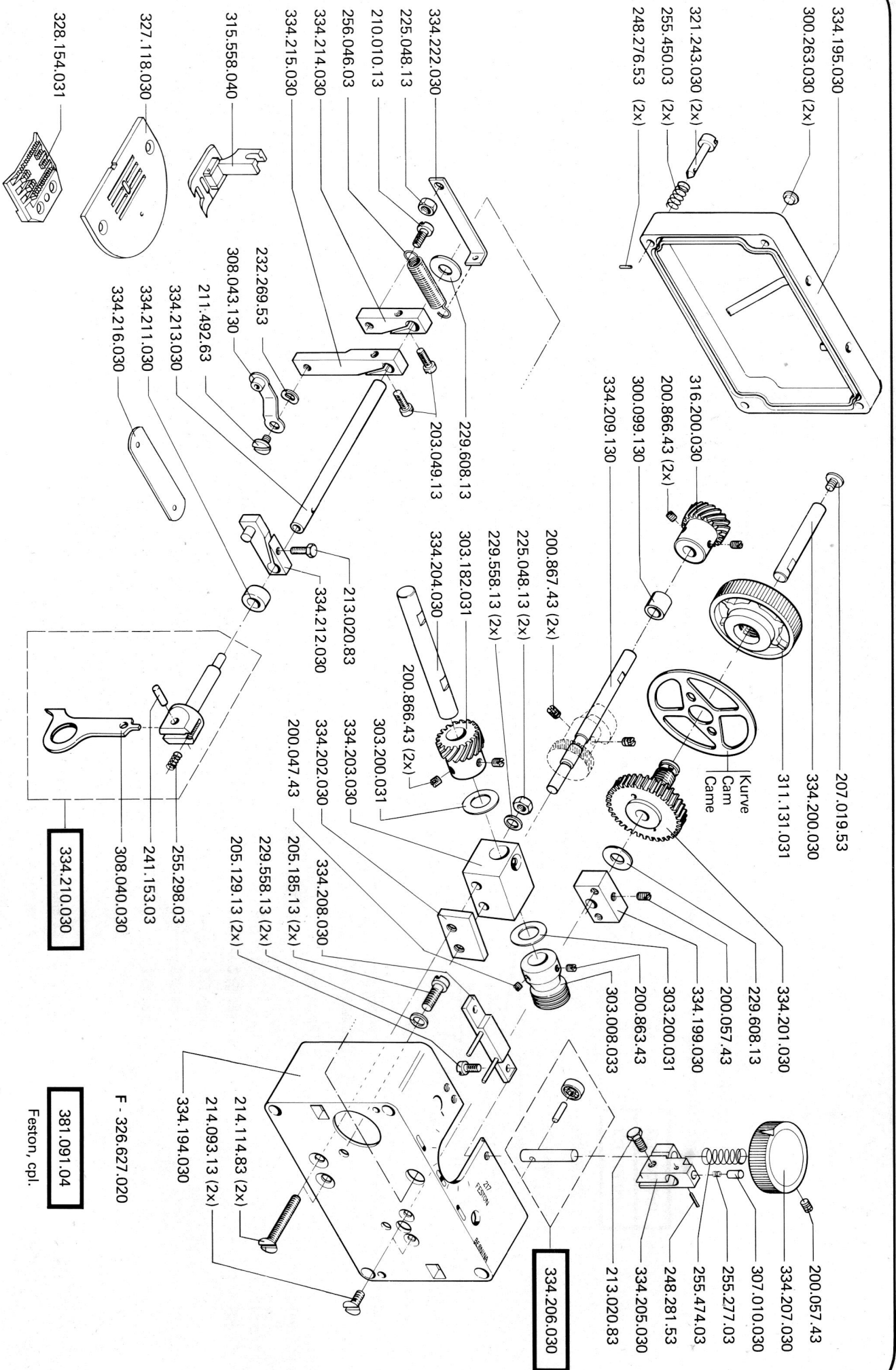



















F - 326.627.020

381.091.04

Feston, cpl.

Team piccola

Kurven / Camis / Camus

Festonstiche Scallop stitches Point de feston	Dekorative Stiche Decorative stitches Points décoratives
 310 203 03	 310 209 03
 310 270 03	 310 178 03
 310 135 03	 310 281 03
 310 275 03	 310 158 03
 310 156 03	 310 139 13
 310 140 13	 310 280 03
 310 282 03	 310 141 13
 310 283 03	 310 177 03
 310 284 03	 310 173 03
 310 285 03	

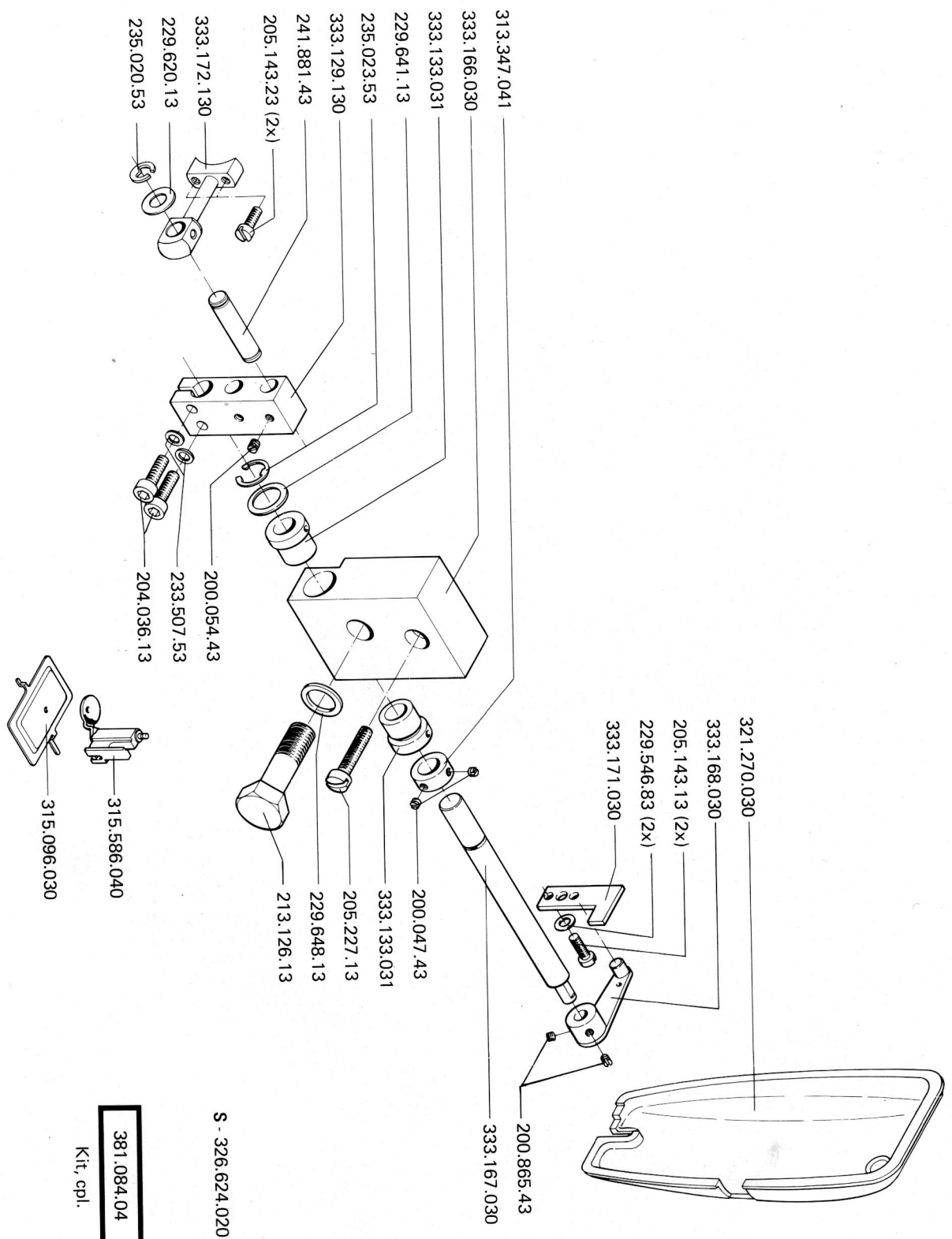

S - 326.624.020

381.084.04

Kit, cpl.

381.082.04

Kit, cpl.

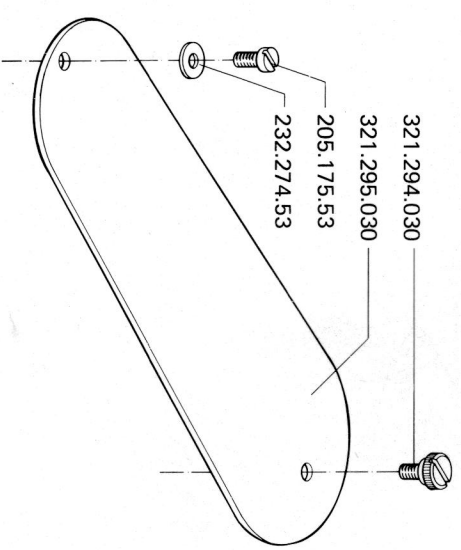
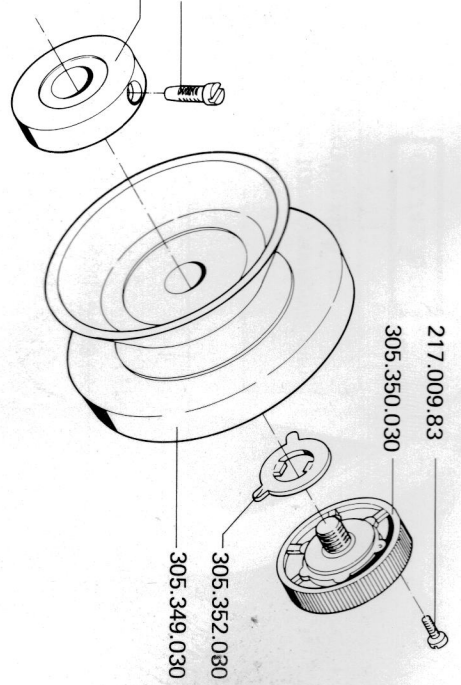
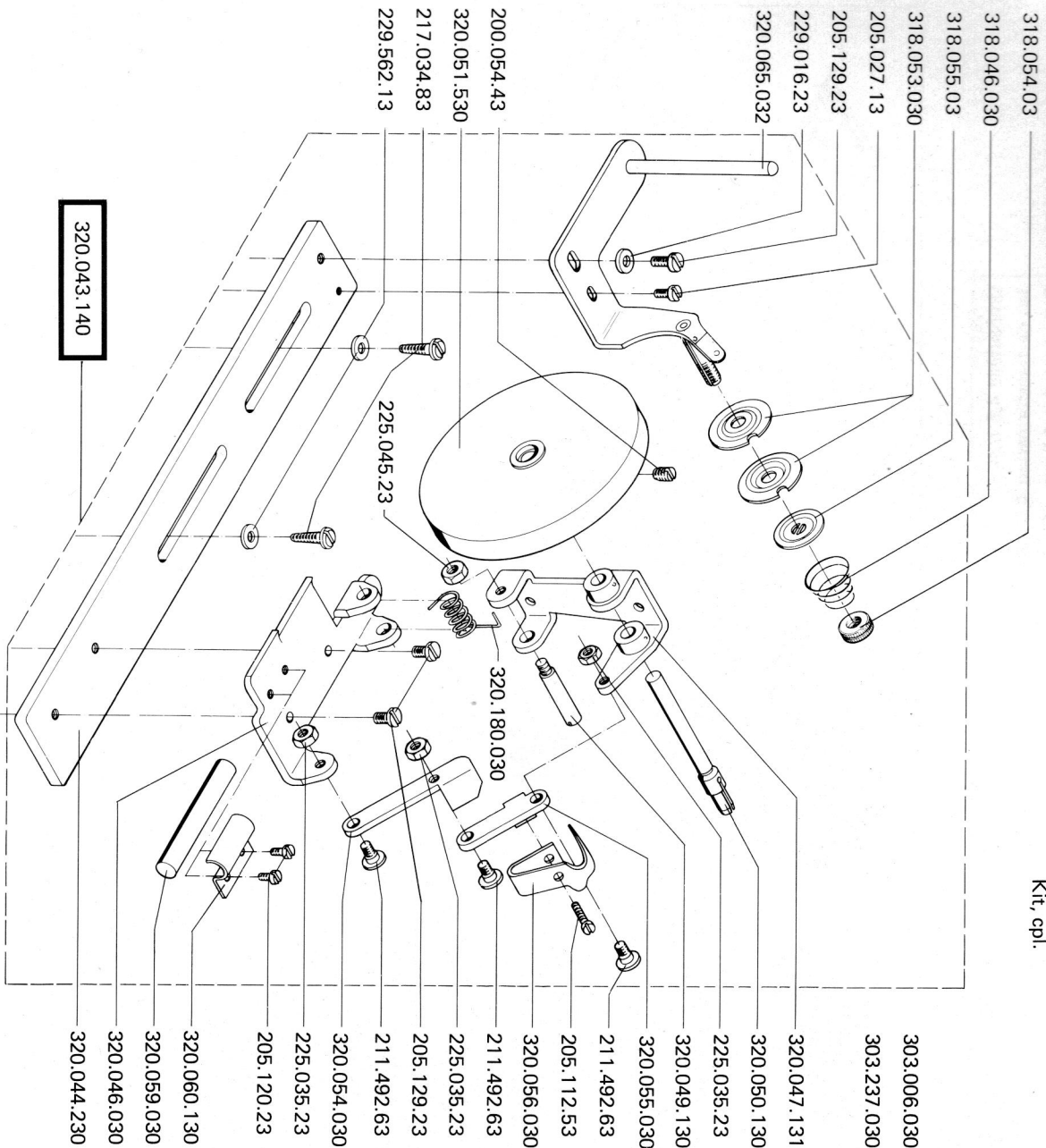

320.043.140

H—326.623.020

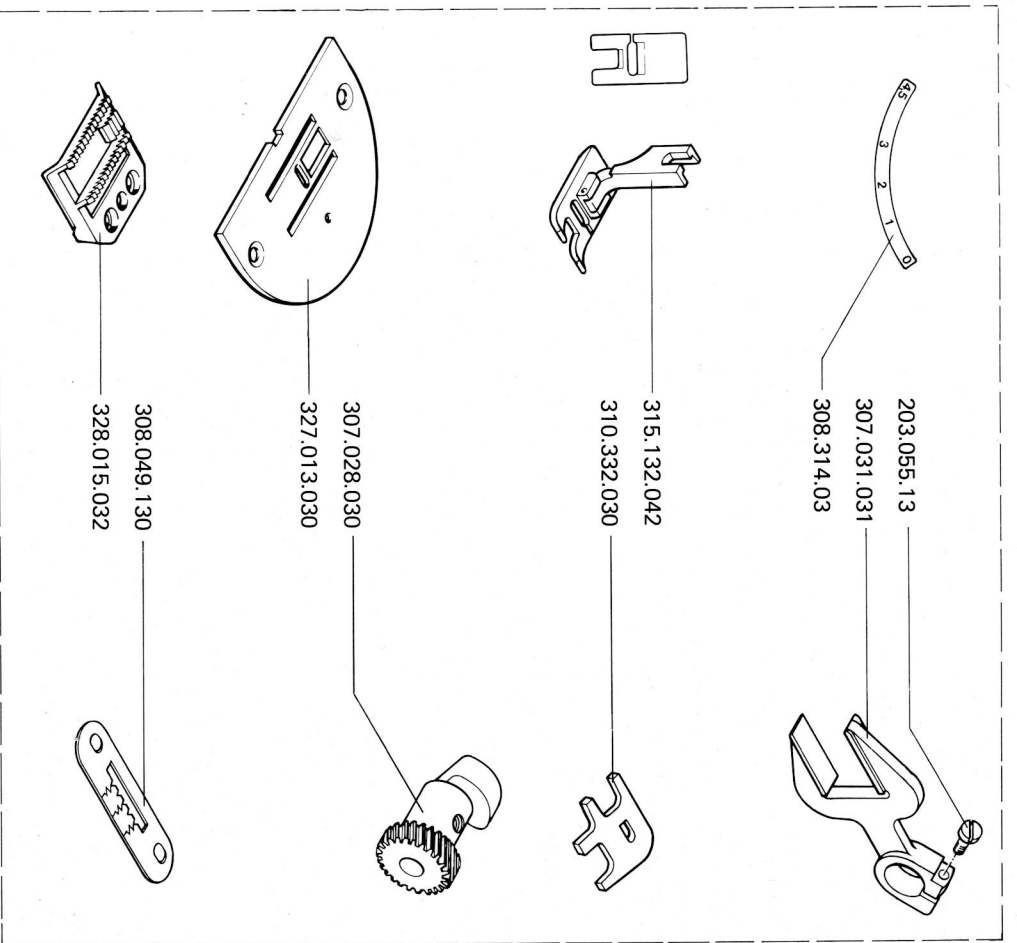

Umbauteile 4,5 mm
 Jeu de transformation 4,5 mm
 Conversion Kit 4,5 mm

002 748.70.00

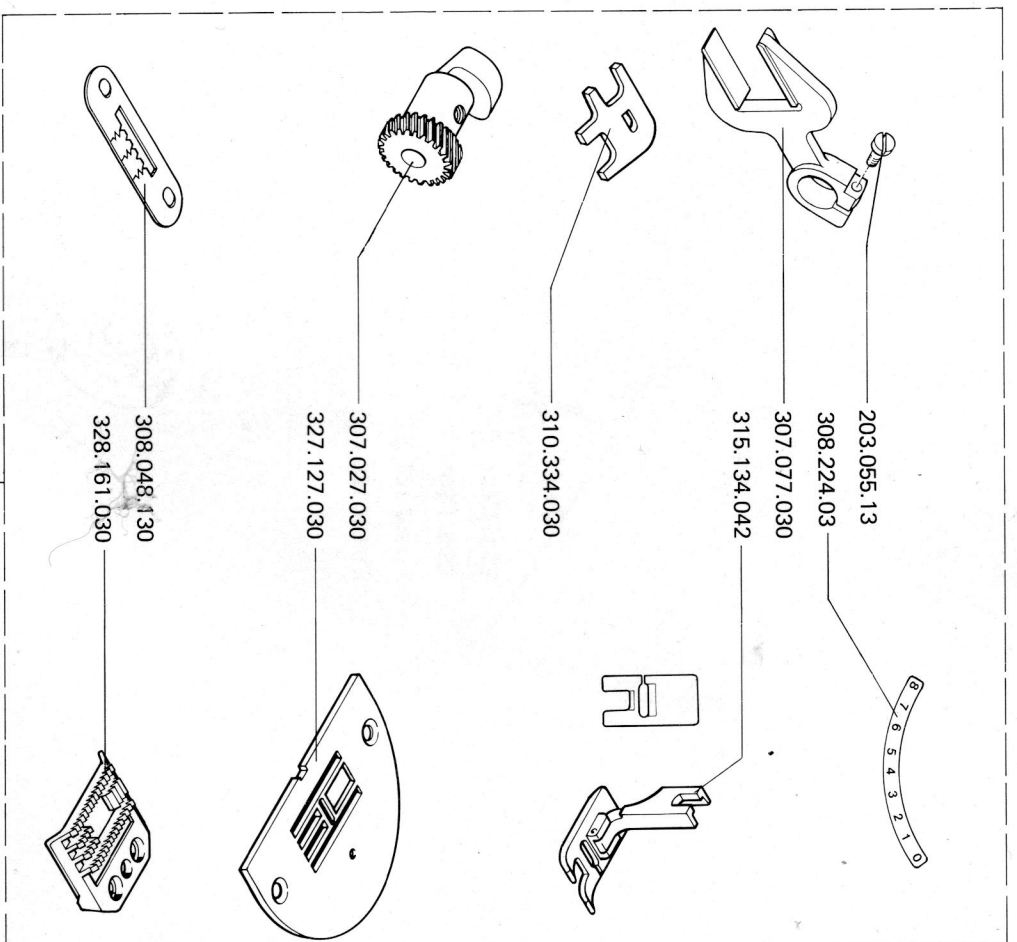

Umbauteile 8 mm
 Jeu de transformation 8 mm
 Conversion Kit 8 mm

002 748.70.02

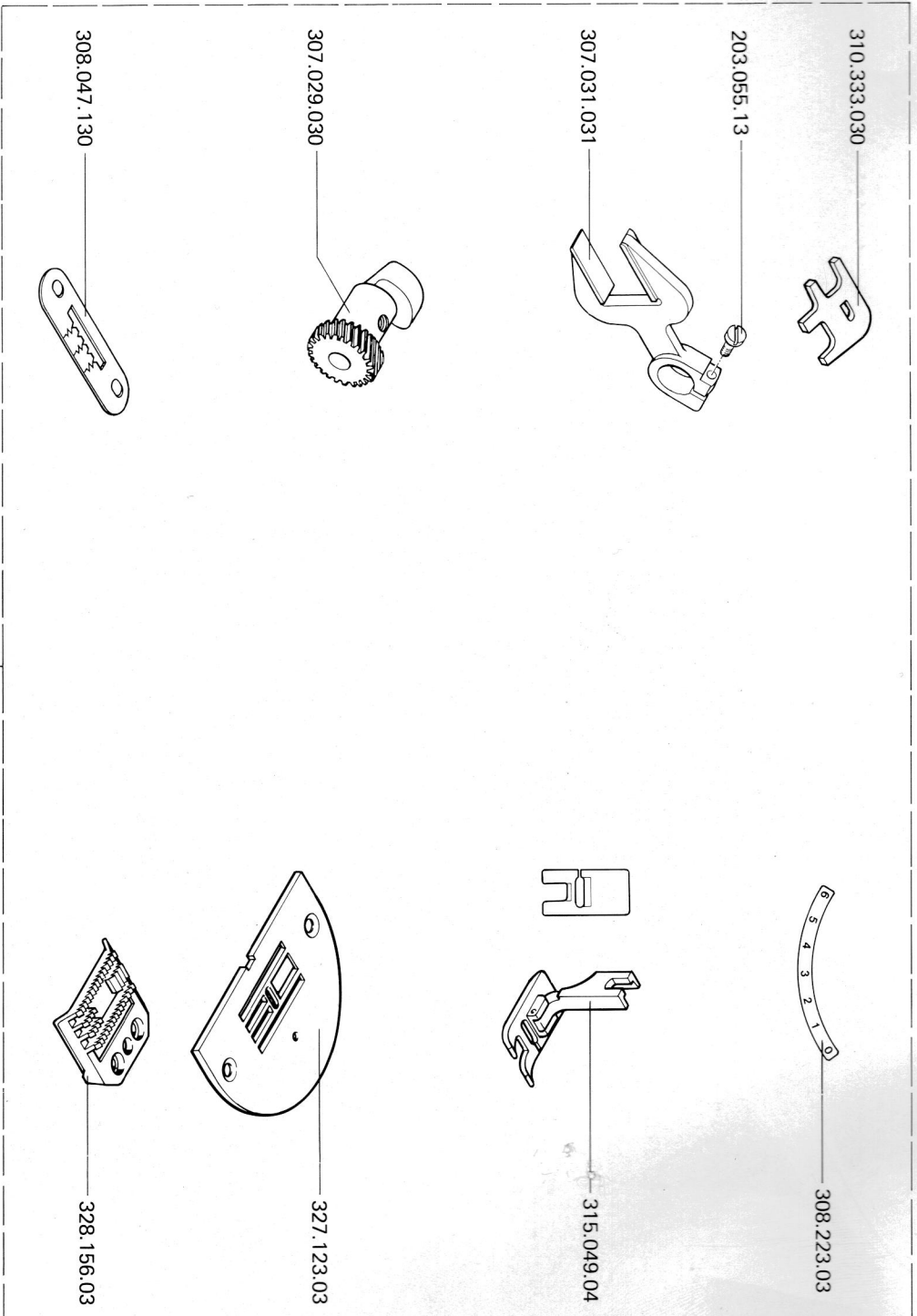

Umbauteile 6 mm
 Jeu de transformation 6 mm
 Conversion kit 6 mm

002 748.70.01

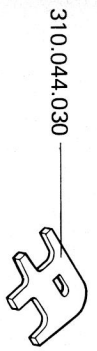

310.044.030

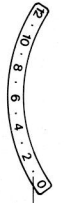

308.225.030

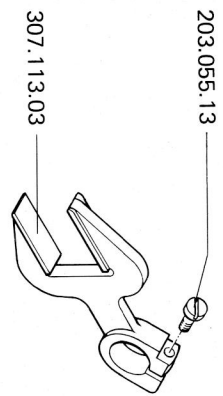

203.055.13

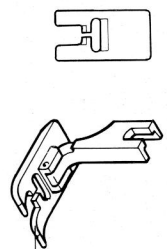

315.491.141

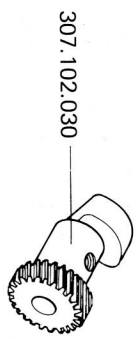

307.102.030

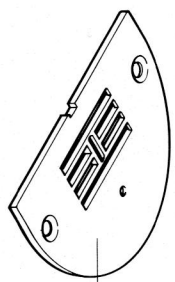

327.118.030

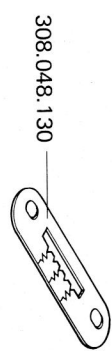

308.048.130



328.154.032

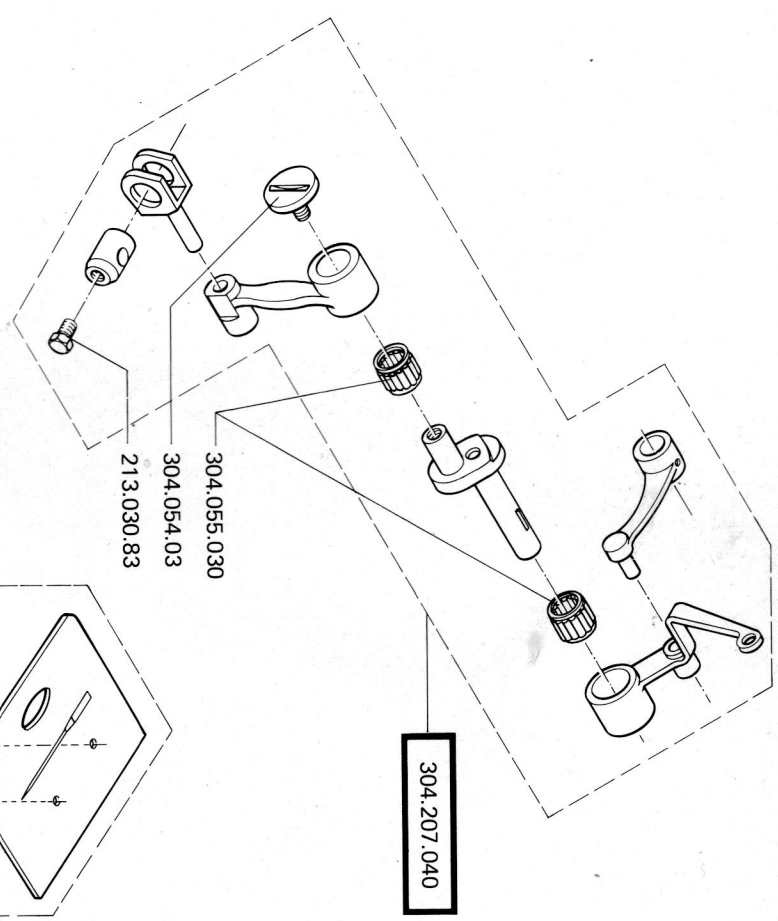

Umbauteile 12 mm
Jeu de transformation 12 mm
Conversion kit 12 mm

002 748.70.03

315.132.042
4,5 mm zz
315.049.042
6,0 mm zz
315.134.042
8,0 mm zz
315.491.141
12,0 mm zz

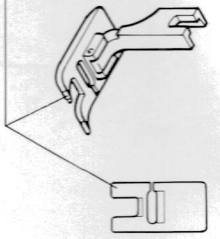

315.052.142

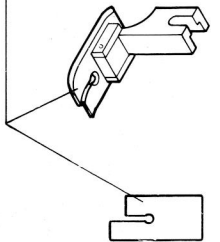

315.090.041

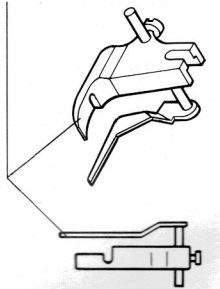

315.099.041
6,0 mm zz
315.136.041
8,0 mm zz
315.588.040
12,0 mm zz

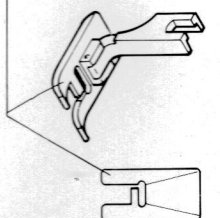

315.088.040
6,0 mm zz

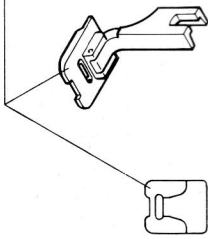

315.111.041

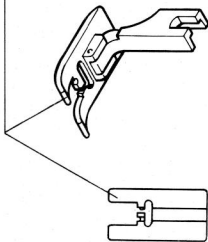

315.087.031

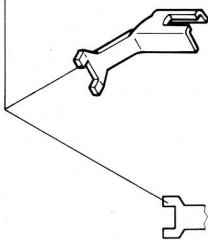

315.064.030

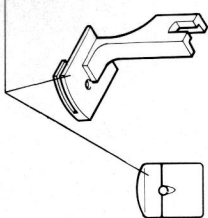

315.077.040

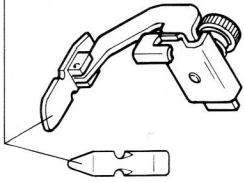

315.490.040

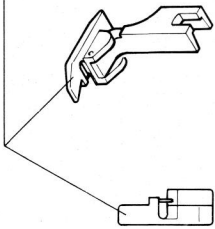

315.563.040
8,0 mm zz

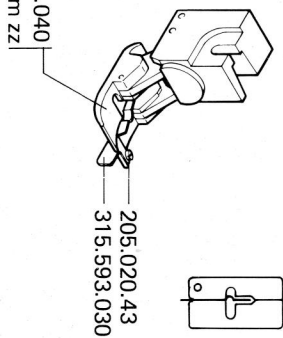

315.387.041

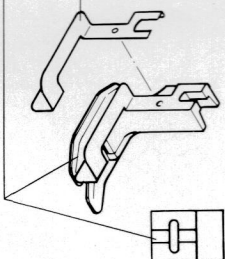

315.061.030

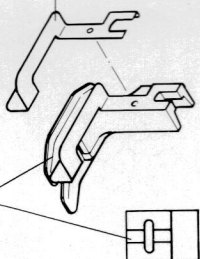

315.363.090

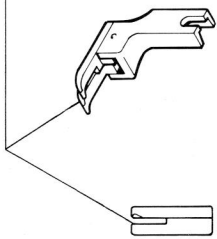

315.562.040
8,0 mm zz

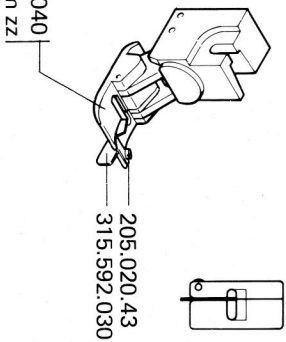

315.530.040
6,0 mm zz

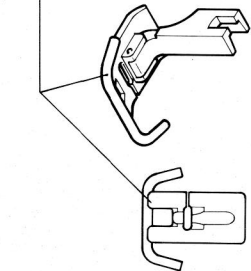

315.078.043
6,0 mm zz
315.493.042
12,0 mm zz

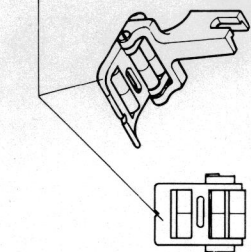

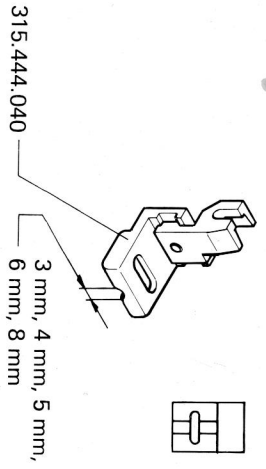

315.444.040
3 mm, 4 mm, 5 mm,
6 mm, 8 mm

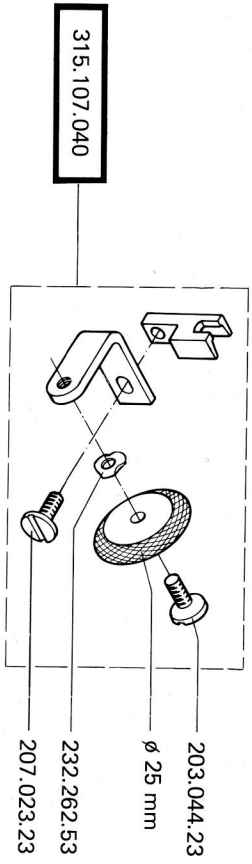

315.107.040

203.044.23

∅ 25 mm

232.262.53

207.023.23

315.555.040

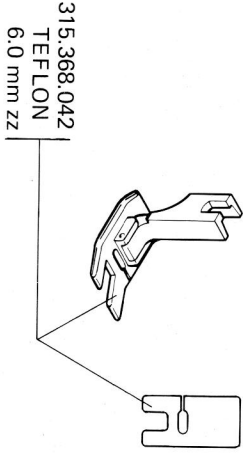
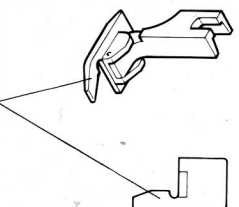

315.368.042
TEFLON
6,0 mm zz

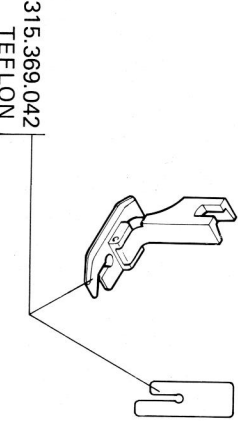

315.369.042
TEFLON

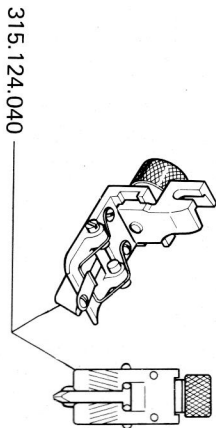

315.124.040

315.232.030
1,5 mm
315.085.030
2,0 mm
315.236.030
3,0 mm
315.058.030
4,0 mm

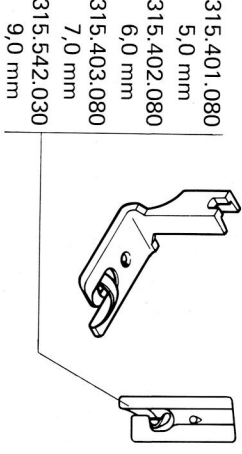
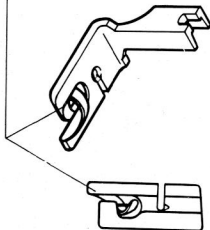

315.401.080
5,0 mm
315.402.080
6,0 mm
315.403.080
7,0 mm
315.542.030
9,0 mm

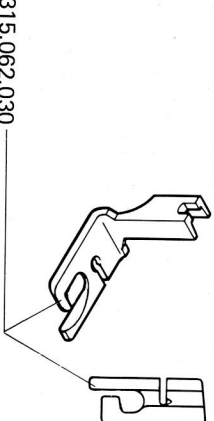

315.062.030

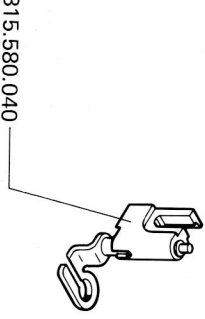

315.580.040

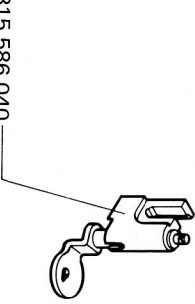

315.586.040

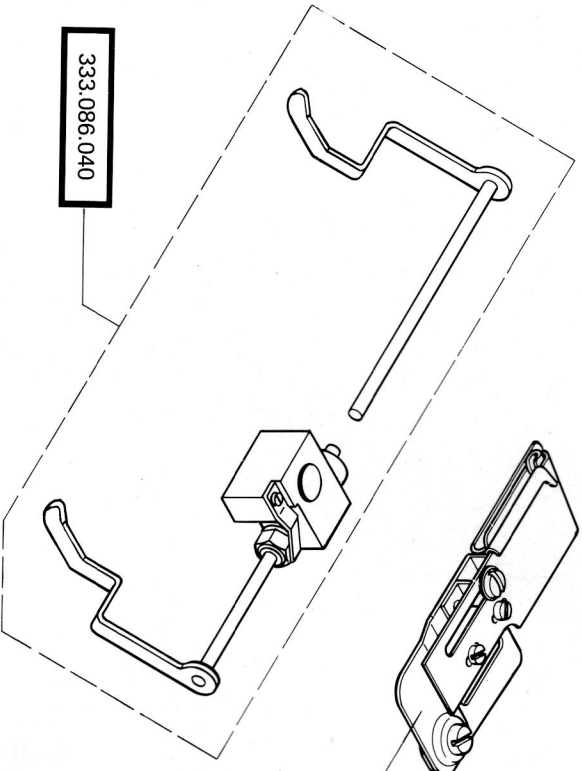

333.086.040

315.231.030

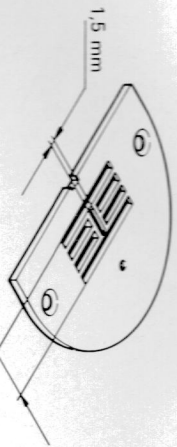

N: Standard

4,5 mm zz = 14,8 mm
6,0 mm zz = 15,9 mm
8,0 mm zz = 16,9 mm
12,0 mm zz = 21,1 mm

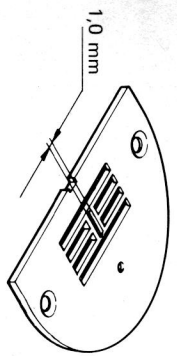

S: Schmal

avec fente étroite
narrow needle hole

*: Nach Aufbrauch nicht mehr lieferbar
Numéro de pièce détachée sera annulée
Part-no. will be cancelled

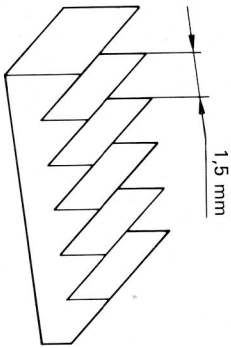

N: Standard

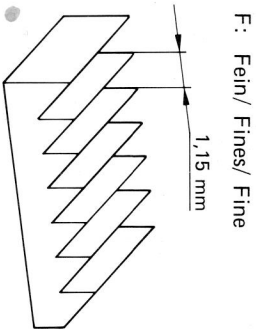

F: Fein/ Fines/ Fine

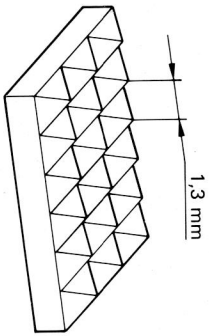

P: Pyramid/ Pyramide/ Diamond

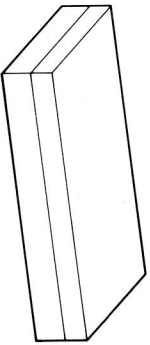

T: Textilan

Typ
Type
Type
A
Standard, feines bis mittleres Nähmaterial
Standard, tissus fins et moyens
Standard, fine to medium heavy materials

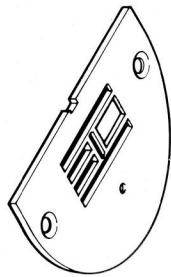

6,0 mm zz/N : 327.123.030
8,0 mm zz/N : 327.127.030



6,0 mm N : 328.156.030
P : 328.163.030
8,0 mm N : 328.161.030

Typ
Type
Type
B
Feines bis mittleres Nähmaterial + Biesen
Tissus fins et moyens + fil de bourrage
Fine to medium heavy materials + pintucking

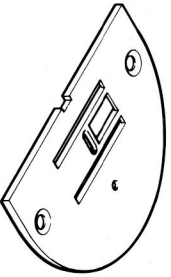

4,5 mm zz/N : 327.013.030
S : 327.028.031
6,0 mm zz/N : 327.015.031
O : 327.017.030 *
S : 327.018.031
N : 327.020.031 *



8,0 mm zz/N : 327.037.031
4,5 mm N : 328.015.032
T : 328.146.030
6,0 mm F : 328.023.032
N : 328.024.032
T : 328.147.030
P : 328.158.030 *
8,0 mm N : 328.045.032

Typ
Type
Type
C
Mittleres bis schweres Nähmaterial + Kedearbeiten
Pour de tissus moyens et épais + lisière
Medium to heavy materials + cording operations

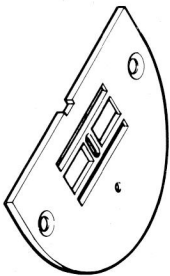

4,5 mm zz/N : 327.026.031
6,0 mm zz/N : 327.008.031
O : 327.016.030 *
S : 327.019.031 *
N : 327.125.031 *
8,0 mm zz/N : 327.036.031
4,5 mm N : 328.032.032
T : 328.148.030
6,0 mm N : 328.011.032
F : 328.021.032 *
T : 328.144.030
8,0 mm N : 328.042.032

Typ
Type
Type
E

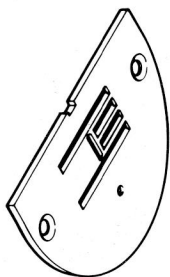

6,0 mm zz/N : 327.011.031
S : 327.023.031
O : 327.024.030 *
N : 327.120.030 *
8,0 mm zz/N : 327.034.031
6,0 mm N : 328.014.032
8,0 mm N : 328.039.032

Typ
Type
Type
D

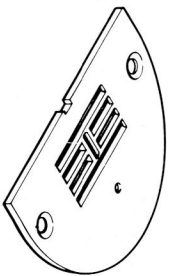

6,0 mm zz/N : 327.007.031
O : 327.022.030 *
S : 327.025.031
8,0 mm zz/N : 327.014.031
O : 327.035.030 *
12,0 mm zz/N : 327.118.030
6,0 mm N : 328.010.032
F : 328.017.032
8,0 mm N : 328.016.032
12,0 mm N : 328.154.032

Typ
Type
Type
F
Arbeiten mit Geradstich
Couture points droits
Straight stitching operations

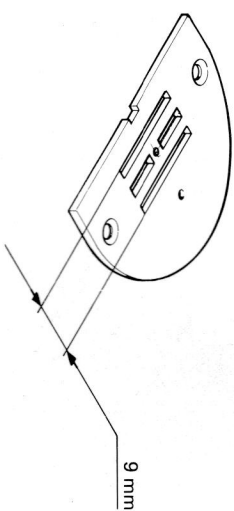

N : 327.021.030
N : 328.026.032

Typ Sonderausführungen
 Type Exécutions spéciales
 Type Special fittings

327.030.030 Zum Säumen
 For hemming operations
 Pour ourlets

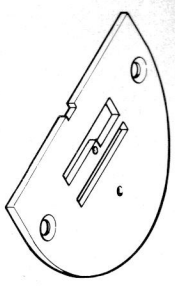

328.027.030 reguläre Verzahnung
 normal teeth
 dents normales

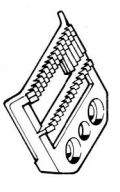

327.031.030 Geradstich für Leder
 Straight stitch for leather
 Points droits pour le cuir

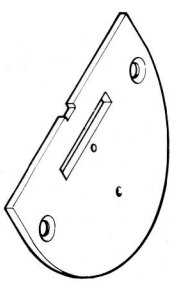

* 327.124.030 zz, 6,0 mm für Leder
 zz, 6,0 mm for leather
 zz, 6,0 mm pour le cuir

328.029.030 Geradstich, reguläre Verzahnung
 Straight stitch, normal teeth
 Points droits, dents normales

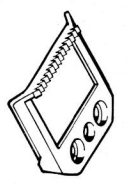

* 328.159.030 zz, 6,0 mm, normale Verzahnung
 zz, 6,0 mm, normal teeth
 zz, 6,0 mm, dents normales

327.115.031 Zum Stopfen
 For darning operations
 Pour broderie

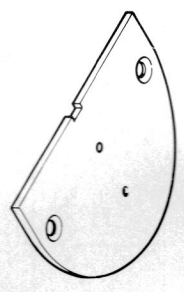

327.032.030 Zum Schnüren -
 Stichschlitz 3 mm
 For cording operations -
 needle slot 3 mm

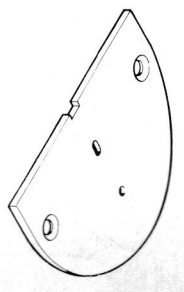

327.114.032 Zum Sticken -
 Stichschlitz 12 mm
 For embroidery -
 needle slot 12 mm
 Pour broderie -
 fente 12 mm

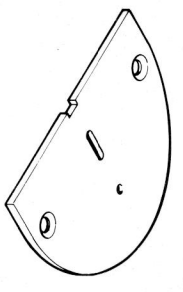

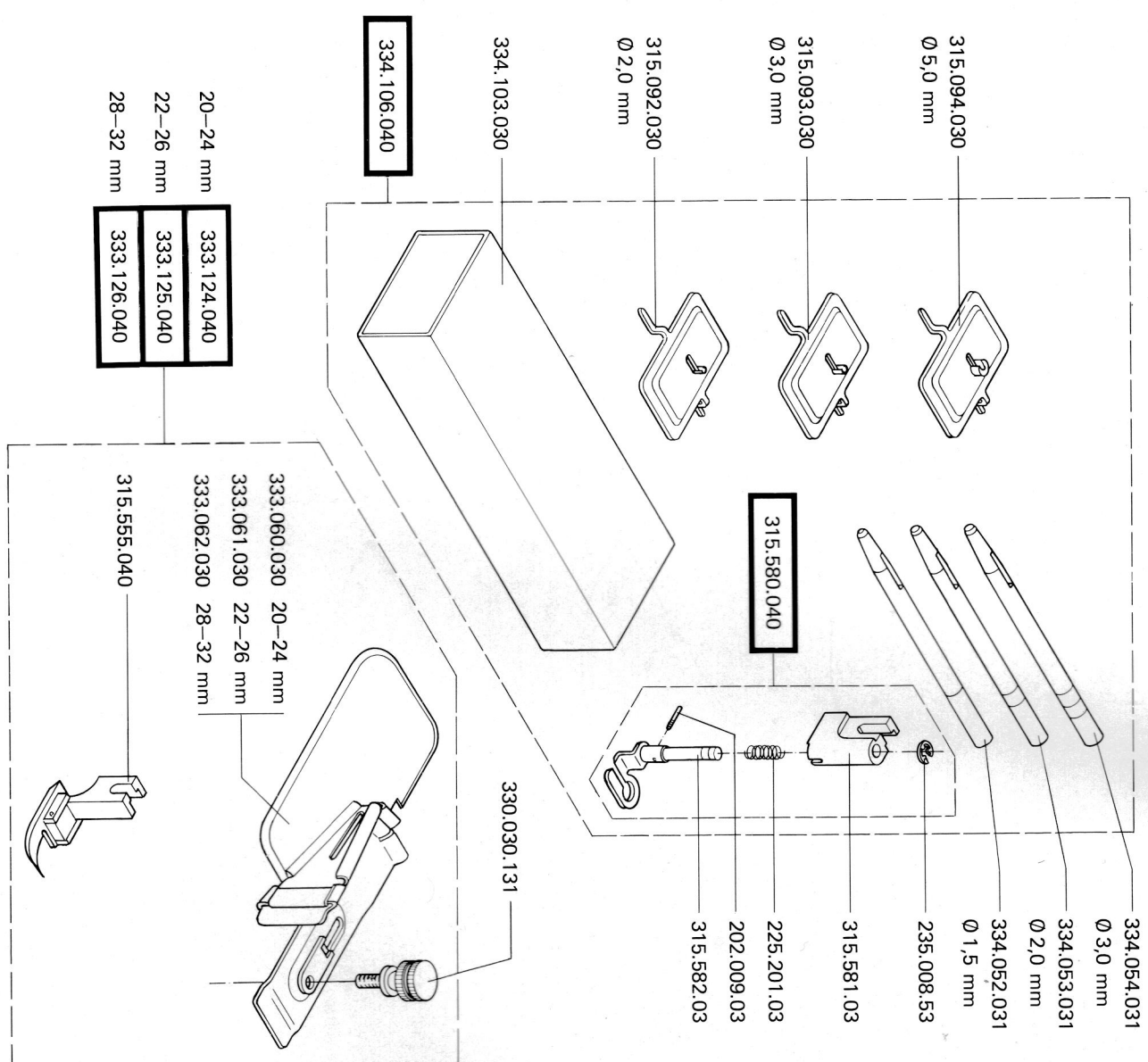
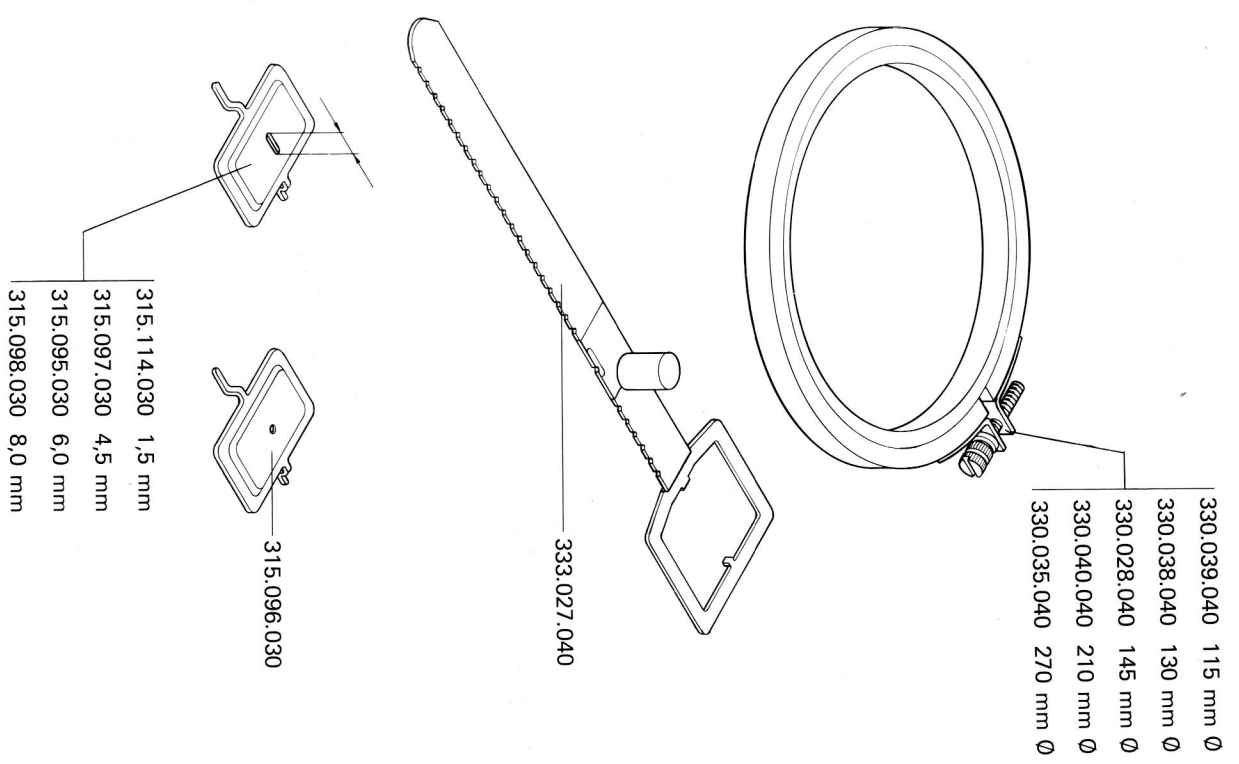

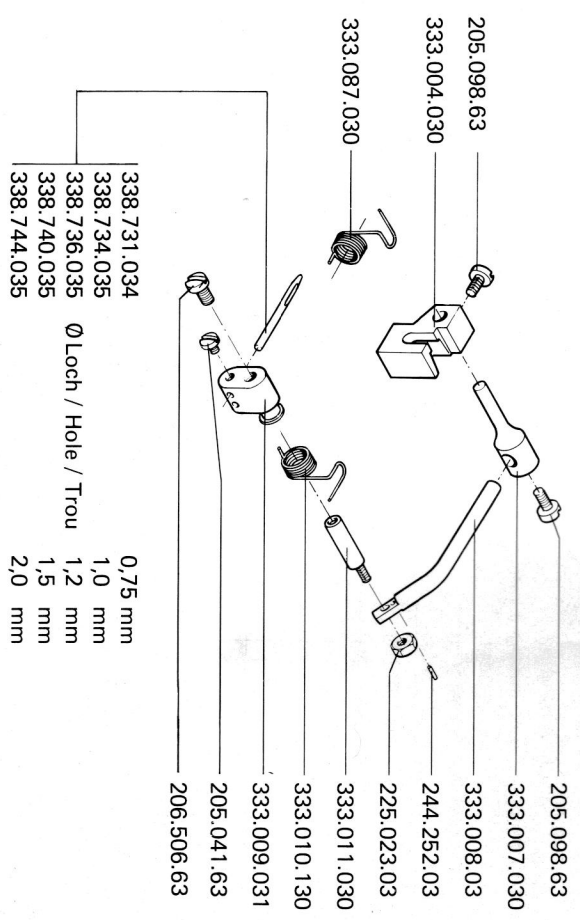
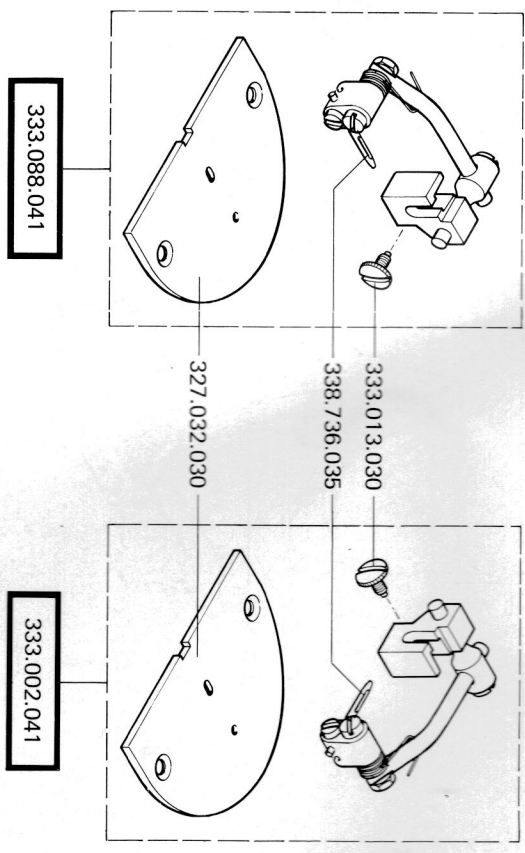
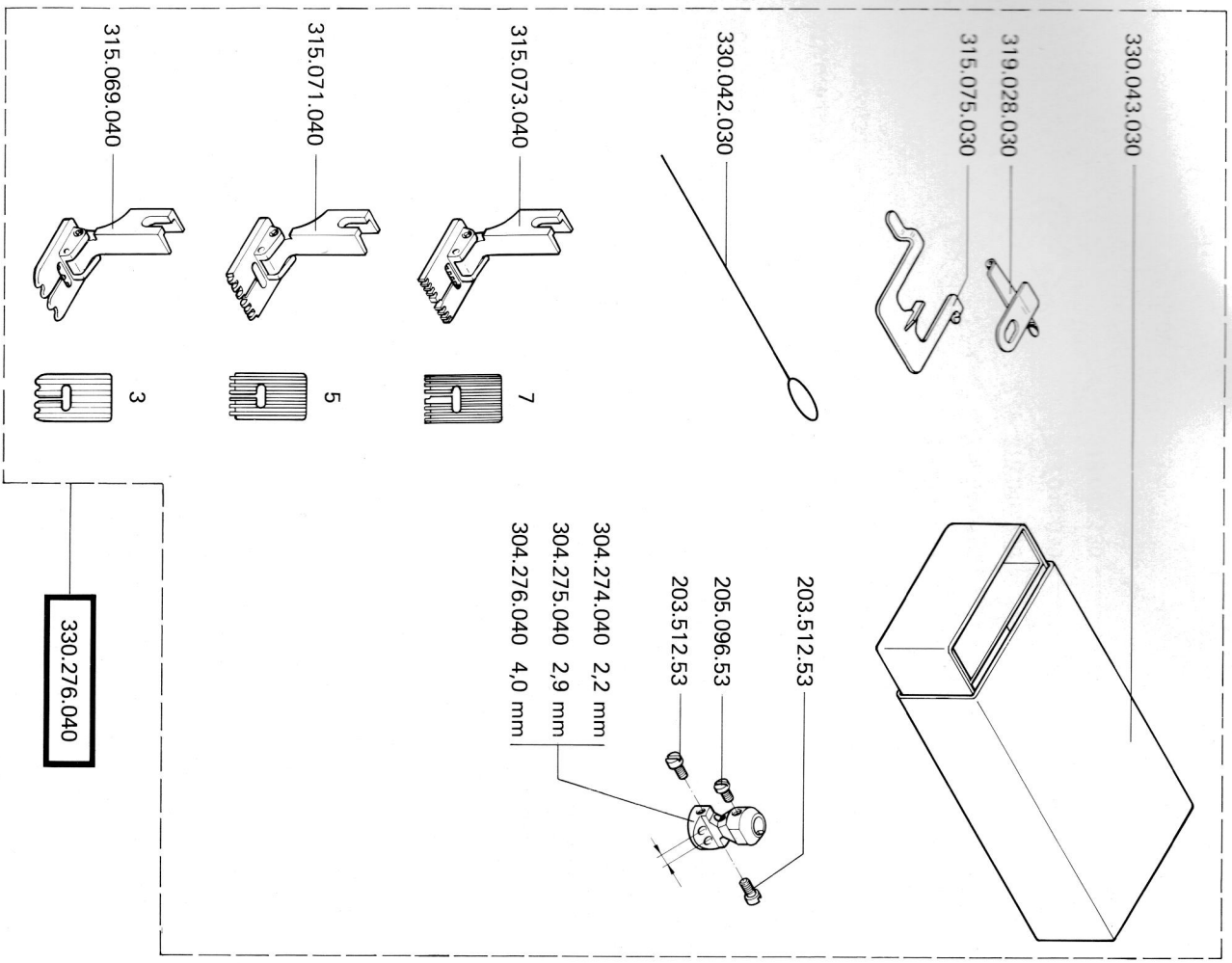

0,75 mm
 1,0 mm
 1,2 mm
 1,5 mm
 2,0 mm

Ø Loch / Hole / Trou

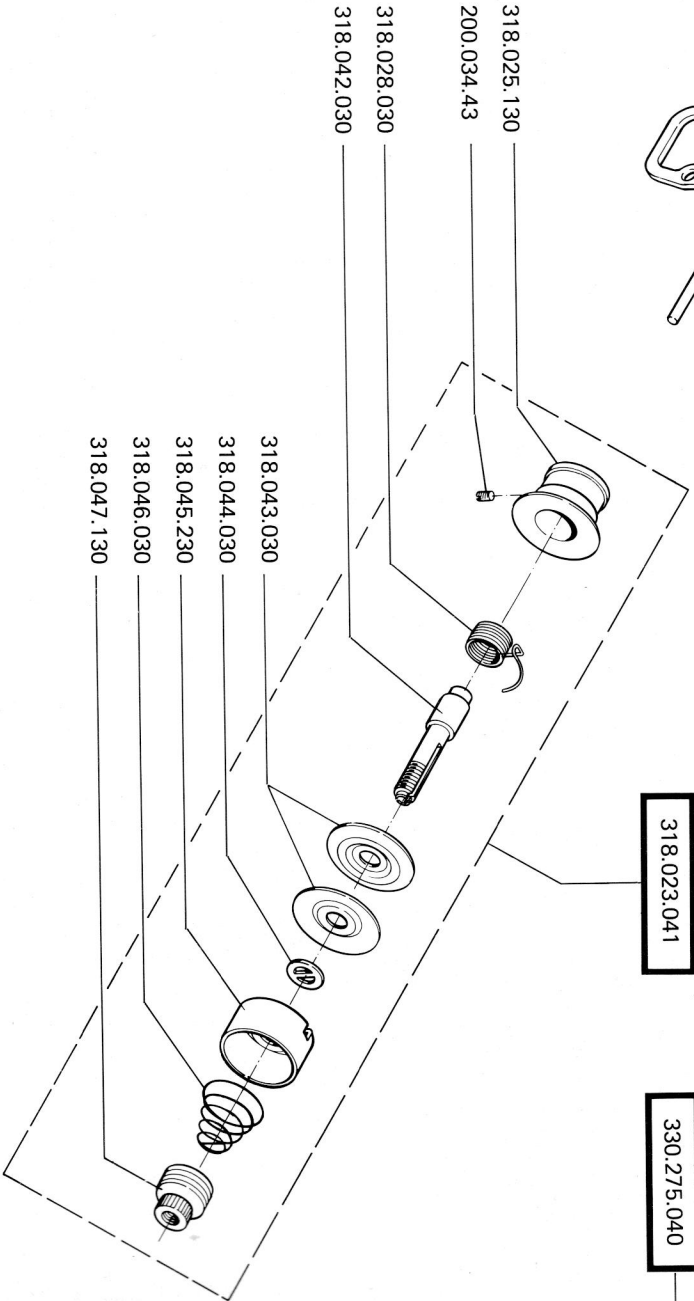
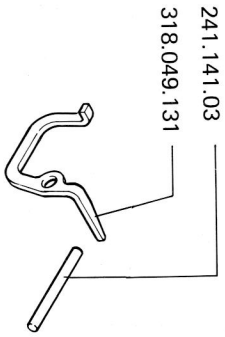
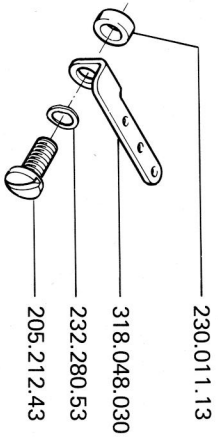

318.023.041

330.275.040

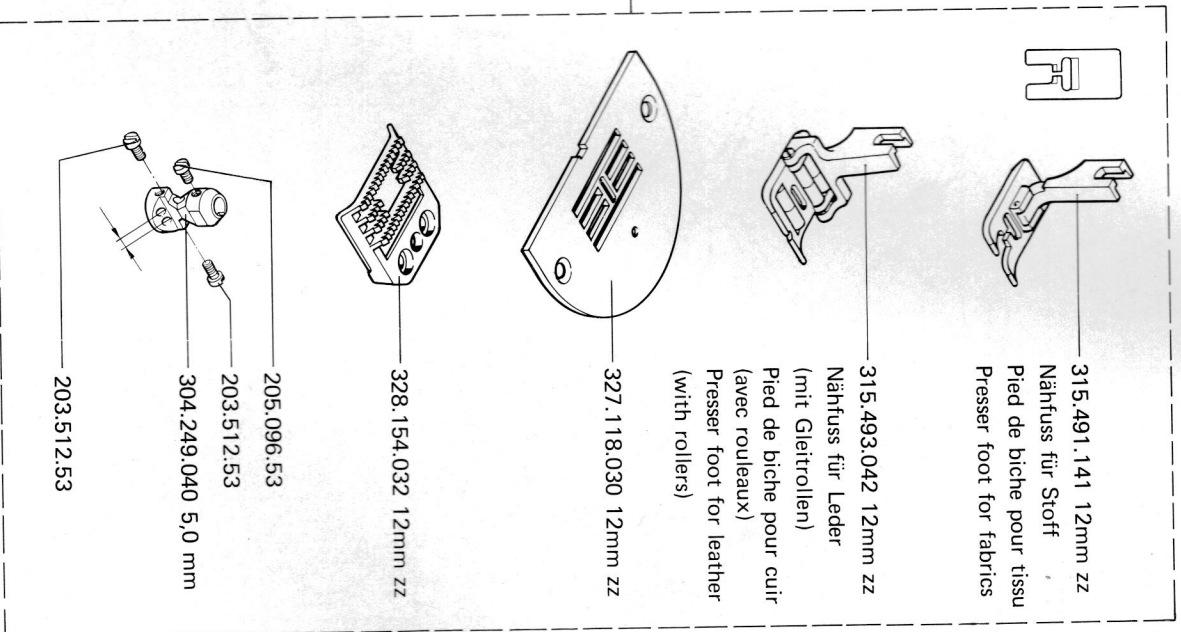

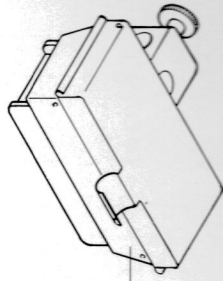

319.094.030
Fadenschmierung

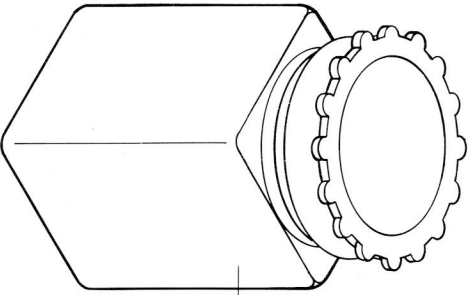

330.210.030
Silikon-Öl, 100 ccm

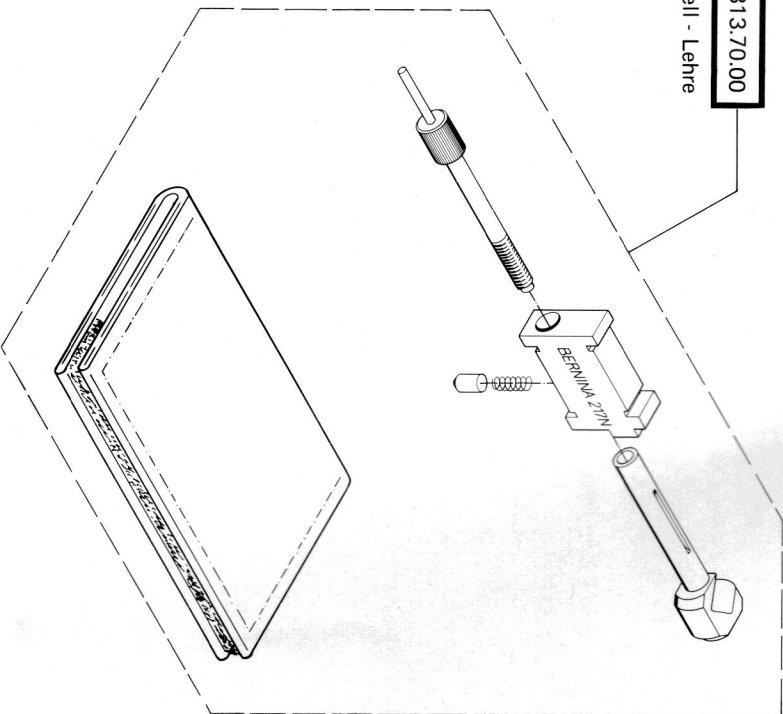

002 813.70.00
Einstell - Lehre

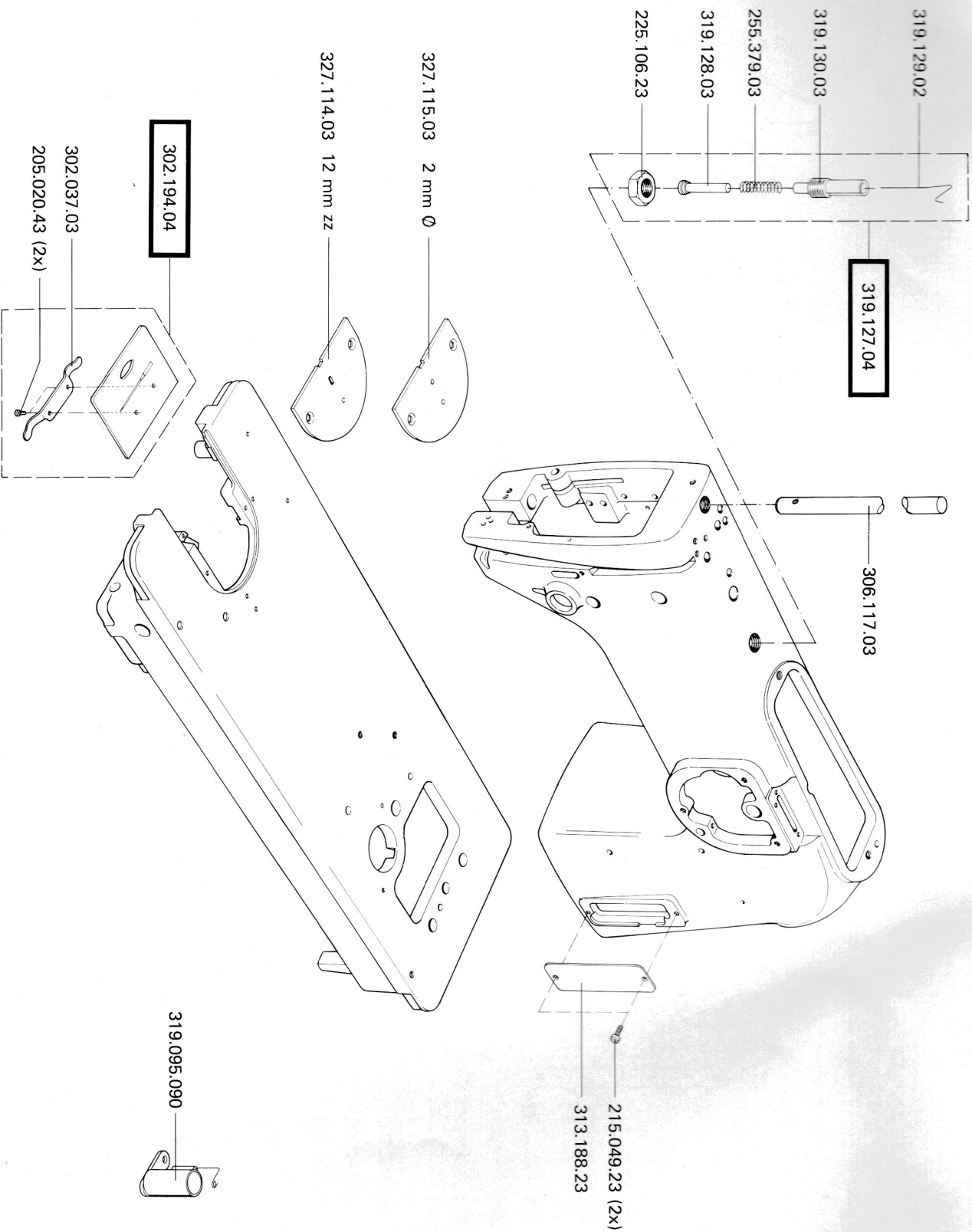

303.042.240

Seite 4
Page 4

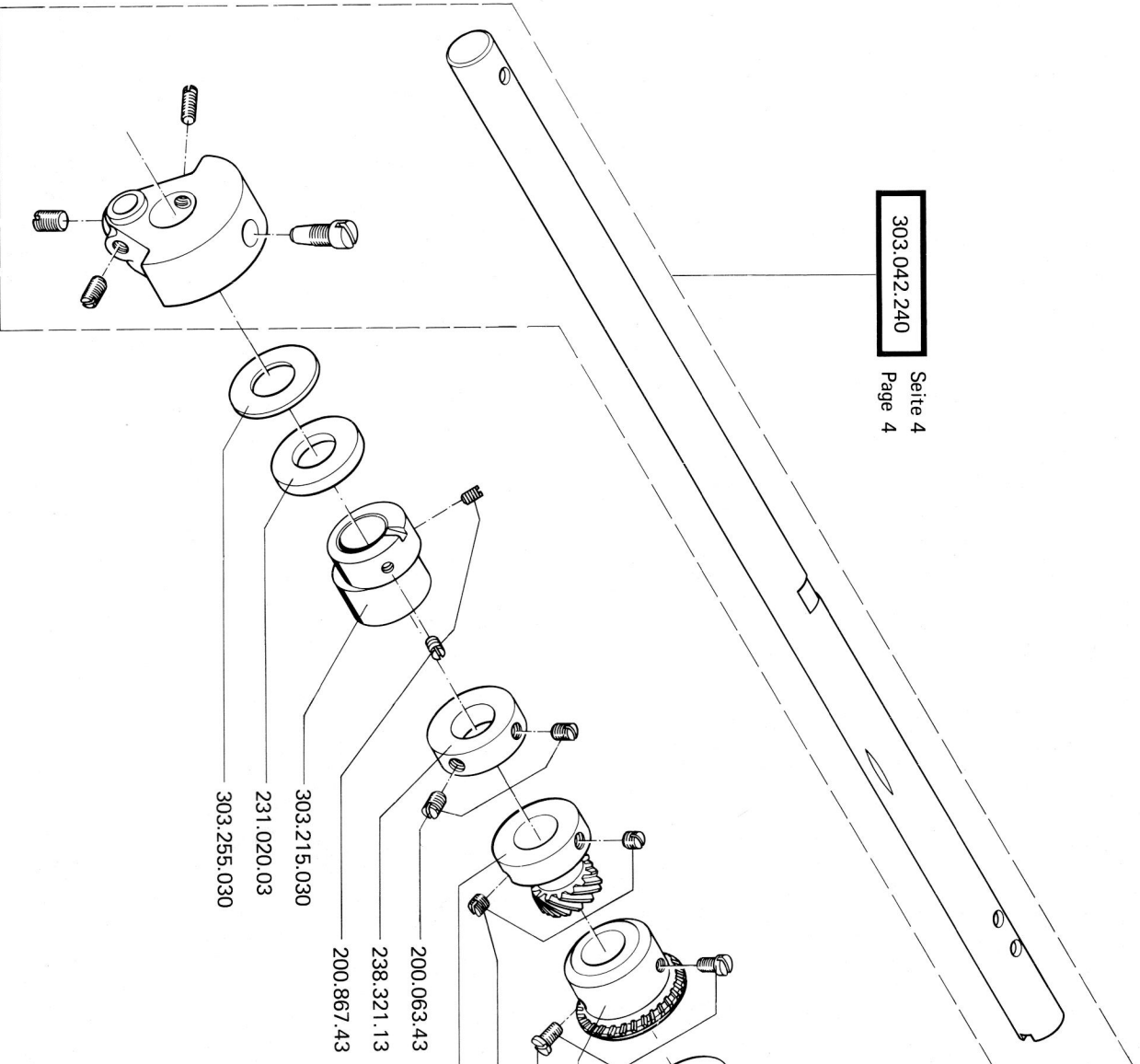

303.215.030
231.020.03
303.255.030

200.063.43
238.321.13
200.867.43

205.773.53
200.880.43
303.046.033

200.063.43
238.321.13
303.047.232

305.348.03

200.063.43
303.254.03
303.253.030

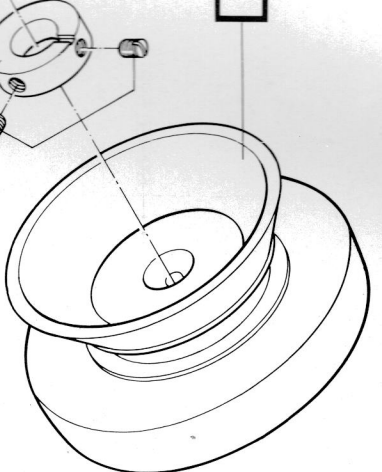

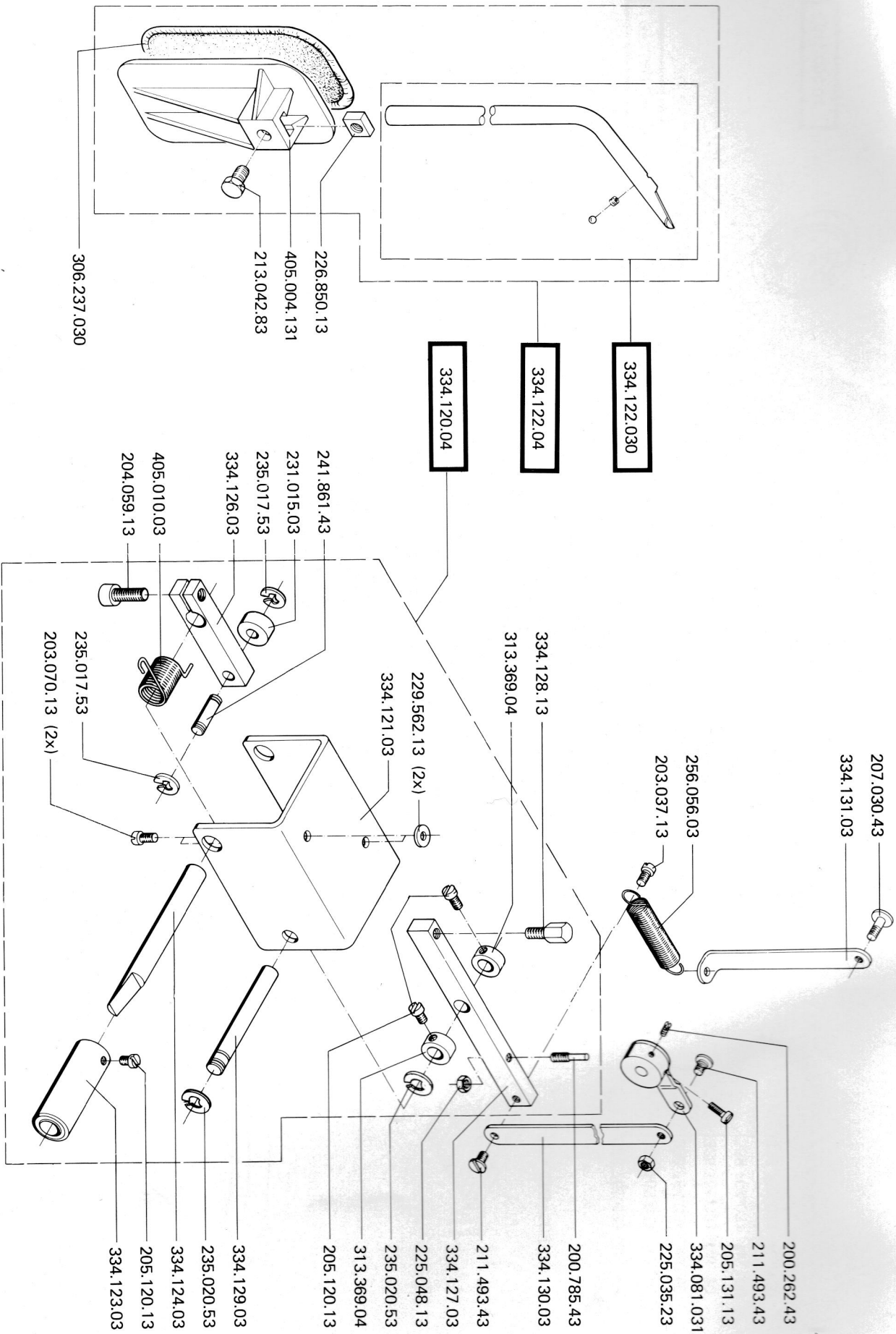

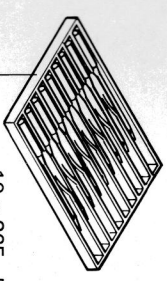
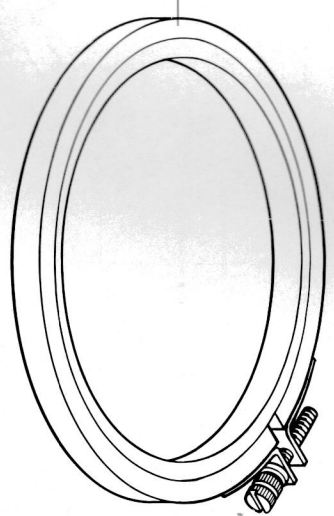
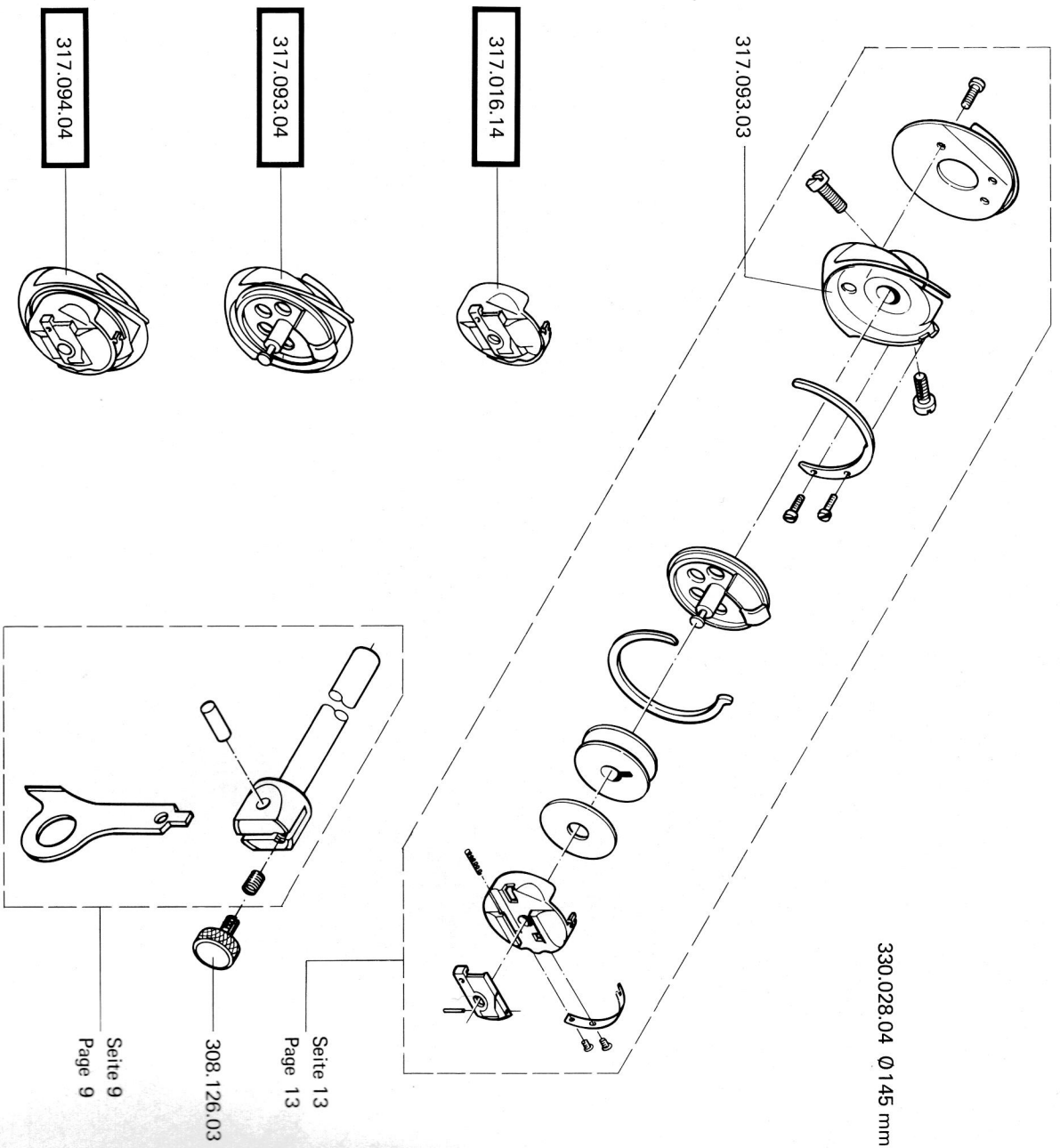

10 x 265 - 50 EOK

- 338.762.031 No. 60
- 338.763.031 No. 70
- 338.764.031 No. 80
- 338.765.031 No. 90
- 338.766.031 No. 100
- 338.767.031 No. 110